

MASTERPLAN LAYOUT OF MORAKOLLONG BEEL

PROPOSED WORKS	
DESCRIPTION OF WORK	SPECIFICATION
Silt Trap	2 m
Bamboo Barrage at Outlet	15 m (2 Nos.)
Earthen Bund	2280 m
Desilting	118821 Cum
Deweeding	10 578 Sqm
ute Retting Tank Jute retting cum fish tank	Nos. (100 m 50 m)
Community Hall	1 Nos
Road Upgradation	2120 m
Demarcation Pillar	11 Nos
Hume Pipe Culvert (1200mm) Inlet, Intermediate & Outlet points	9 Nos
Hume Pipe Culvert (600mm) 300mm interval in Peripheral Bund	8 Nos
Solar Street Light	55 Nos

LEGENDS :

BOUNDARY	
ROAD	
RAILWAY	
BENCH MARK	
CULVERT	
BRIDGE	
RIVER/ STREAM/ POND	
BEEL	
DEMARCATION OF BEEL AS PER RECORDS	
VEGETATION / MARSHY AREAS	
DEMARCATION PILLAR	
CATCHMENT AREA	
PROP. BUND	
PROP. SILT TRAP AT INLET	
PROP. BAMBOO BARRAGE	
PROP. ROAD	
PROP. UTE CURING TANK	
PROP. COMMUNITY HALL	
PROP. PIPE CULVERT	

ROAD SECTION NO.	LENGTH
SECTION-01	280 M
SECTION-02	3 0 M
SECTION-03	900 M
SECTION-0	50 M
SECTION-05	150 M

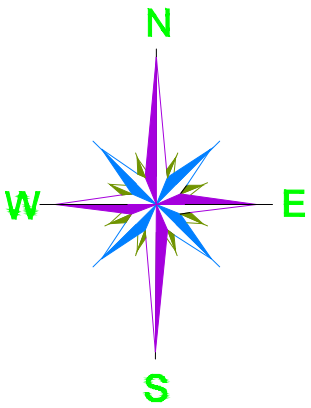
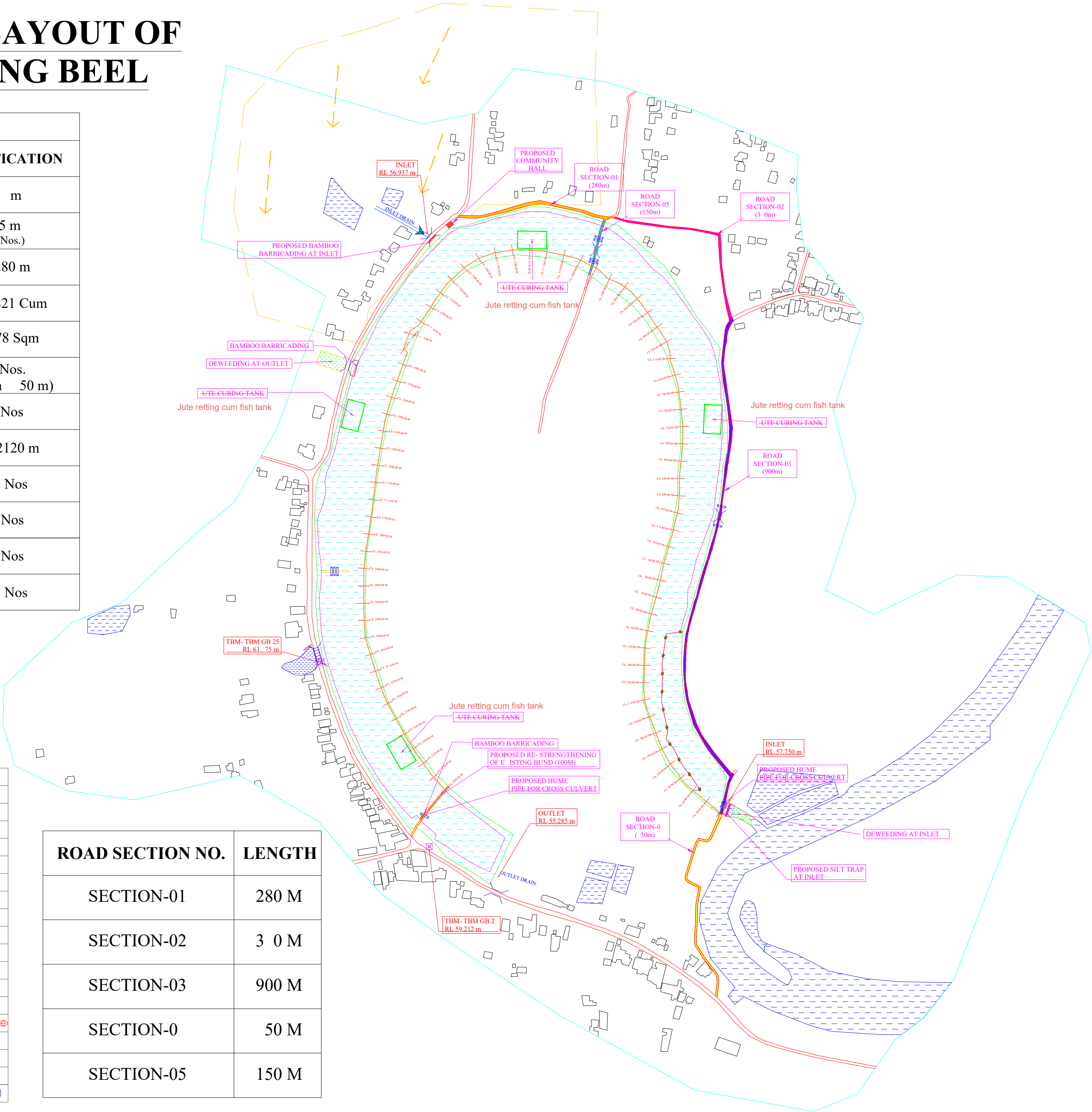

PACKAGE NO.: 0			
NAME OF THE BEEL: MORAKOLLONG BEEL			
DEVELOPMENT BLOCK: BHURBANDHA			
REVENUE VILLAGE: LUKAKUCHI & BANPARA			
DISTRICT: MORIGAON			
AREA (Ha): 15.34 13.55 Ha			
PROJECT TITLE: Sustainable Wetlands and Integrated Fisheries Transformation (SWIFT) Project			
CLIENT :			
CONSULTANT :			
DWG TITLE : MASTERPLAN LAYOUT OF MORAKOLLONG BEEL			
DATE :			
CHECKED BY:	SUBMITTED TO:	RECOMMENDED BY:	APPROVED BY:
DATE :	DATE :	DATE :	DATE :
TEAM LEAD	A.E.	E.E.	S.E.

Note: Road Section-04 may be constructed subjected to approval from concerned authorities as per the ADB norms.

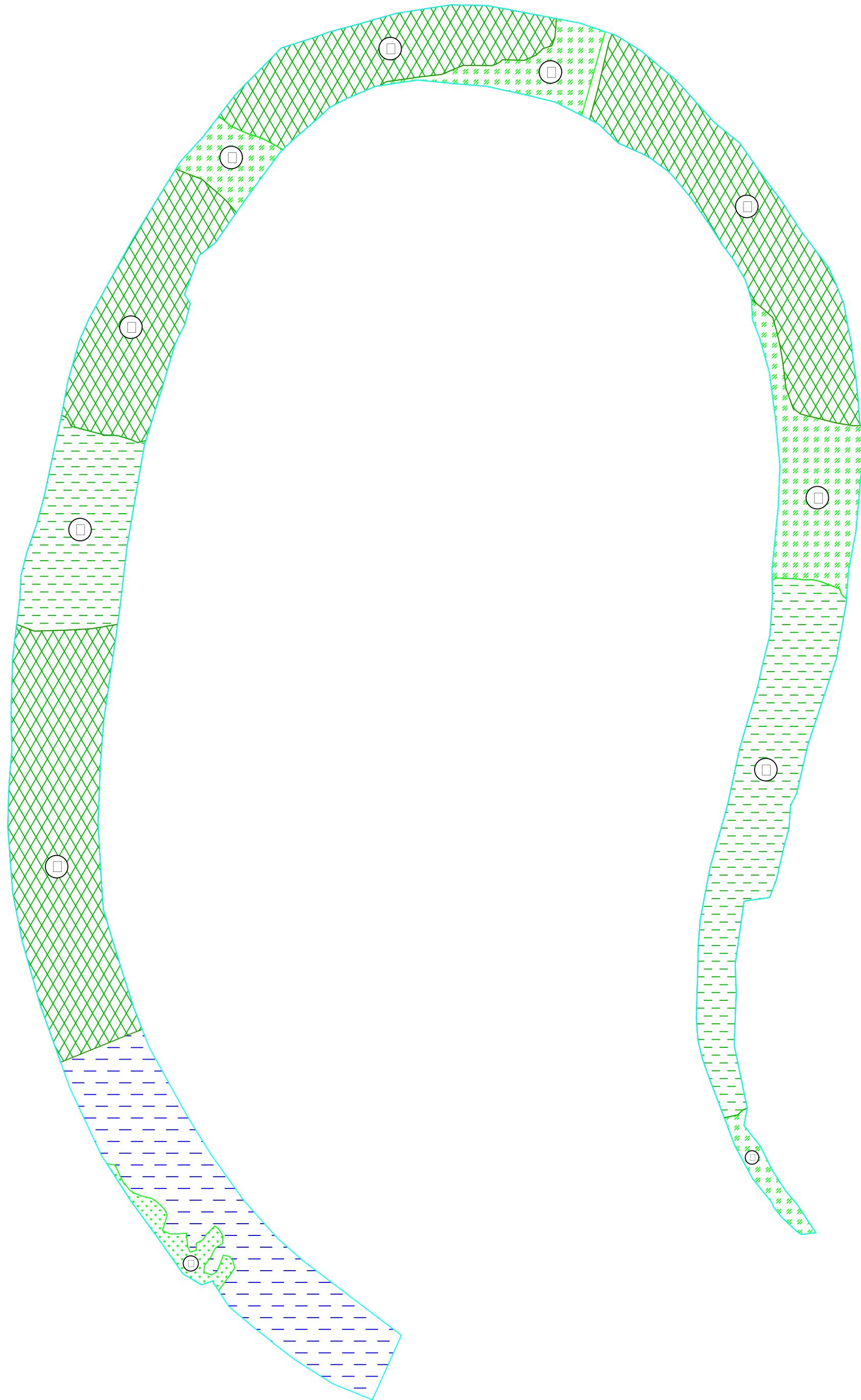



AREA DETAILS		
SYMBOL	DESCRIPTION	AREA (Sq. m)
(A)	Thin and floating water hyacinths and other aquatic weeds etc.	0.00
(B)	Thick and floating water hyacinths and other aquatic weeds etc.	212□00
(C)	Thick and floating Taranies,Dalanies, Pitanies and other marginal aquatic weeds etc. upto a depth of 50 cm.	19533.00
(D)	Medium and floating Taranies,Dalanies, Pitanies and other marginal aquatic weeds etc. upto a depth of 50 cm to 80 cm	□4583.00
(E)	Heavy and floating Taranies,Dalanies, Pitanies and other marginal aquatic weeds etc. upto a depth of 80 cm to 120 cm	3191□00

LEGENDS :

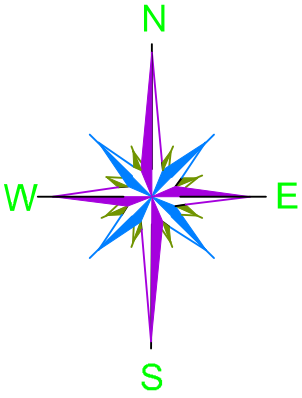
BEEL BOUNDARY	
WATER AREA	
THIN AND FLOATING WATER HYACINTHS AND OTHER AQUATIC WEEDS ETC.	
THICK AND FLOATING WATER HYACINTHS AND OTHER AQUATIC WEEDS ETC.	
THICK AND FLOATING TARANIES, DALANIES, PITANIES AND OTHER MARGINAL AQUATIC WEEDS ETC. UPTO A DEPTH OF 50 cm.	
MEDIUM AND FLOATING TARANIES, DALANIES, PITANIES AND OTHER MARGINAL AQUATIC WEEDS ETC. UPTO A DEPTH OF 50 cm to 80 cm.	
HEAVY AND FLOATING TARANIES, DALANIES, PITANIES AND OTHER MARGINAL AQUATIC WEEDS ETC. UPTO A DEPTH OF 80 cm to 120 cm.	



PACKAGE NO.: 04			
NAME OF THE BEEL: MORAKOLLONG BEEL			
DEVELOPMENT BLOCK: BHURBANDHA			
REVENUE VILLAGE: LUKAKUCHI & BANPARA			
DISTRICT: MORIGAON			
AREA (Ha): 15.34 13.55 Ha			
PROJECT TITLE: Sustainable Wetlands and Integrated Fisheries Transformation (SWIFT) Project			
CLIENT : 			
CONSULTANT : 			
DWG TITLE : DEWEEDING DRAWING OF MORAKOLLONG BEEL			
DATE :			
CHECKED BY:	SUBMITTED TO:	RECOMMENDED BY:	APPROVED BY:
DATE :	DATE :	DATE :	DATE :
TEAM LEAD	A.E.	E.E.	S.E.

CONTOUR MAP WITH BATHYMETRIC LEVELS OF MORAKOLLONG BEEL

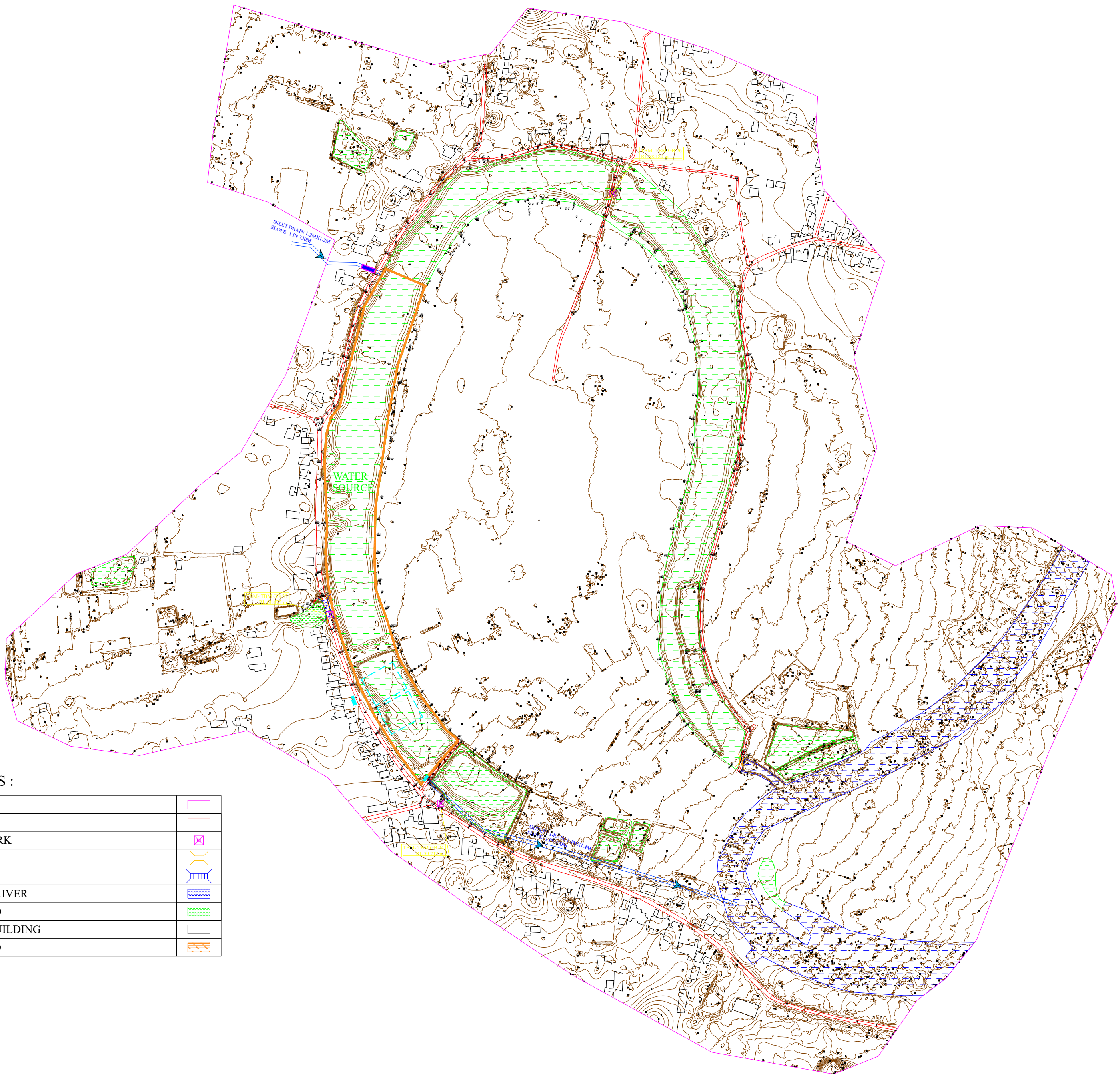

LEGENDS :

BOUNDARY	
ROAD	
BENCH MARK	
CULVERT	
BRIDGE	
STREAMS/ RIVER	
BEEL/ POND	
HOUSES/ BUILDING	
PROP. BUND	

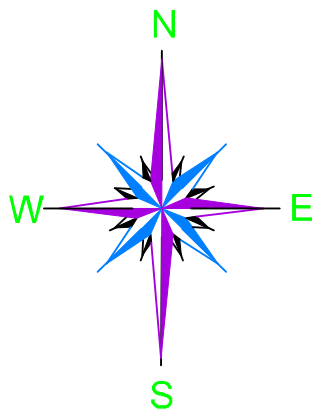

PACKAGE NO.: 04			
NAME OF THE BEEL: MORAKOLLONG BEEL			
DEVELOPMENT BLOCK: BHURBANDHA			
REVENUE VILLAGE: LUKAKUCHI & BANPARA			
DISTRICT: MORIGAON			
AREA (Ha): 15.34 13.55-Ha			
PROJECT TITLE: Sustainable Wetlands and Integrated Fisheries Transformation (SWIFT) Project			
CLIENT : 			
CONSULTANT : 			
DWG TITLE : CONTOUR MAP WITH BATHYMETRIC LEVELS OF MORAKOLLONG BEEL			
DATE :			
CHECKED BY:	SUBMITTED TO:	RECOMMENDED BY:	APPROVED BY:
DATE :	DATE :	DATE :	DATE :
TEAM LEAD	A.E.	E.E.	S.E.

DGPS SURVEY LAYOUT MAP OF MORAKOLLONG BEEL

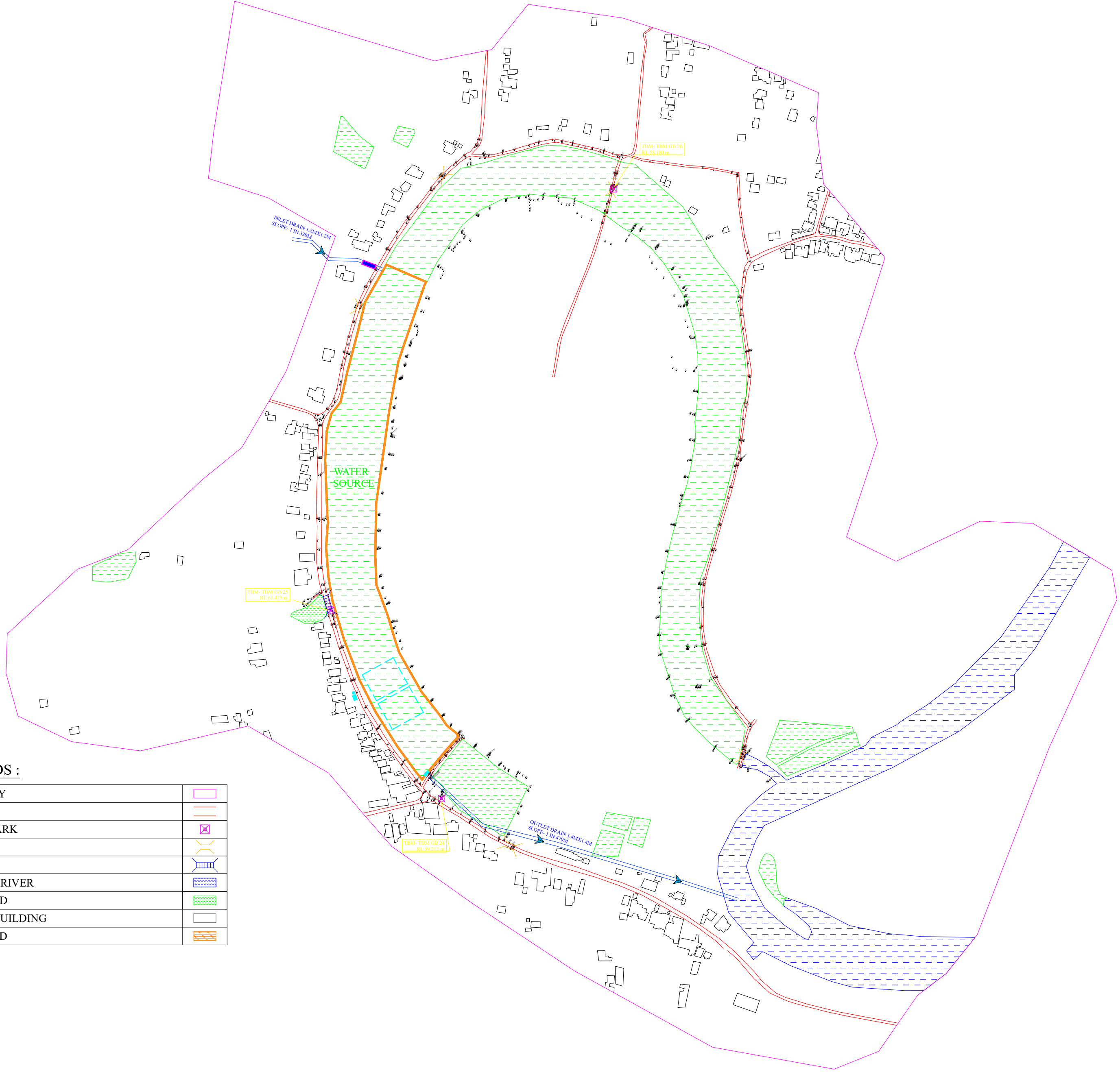
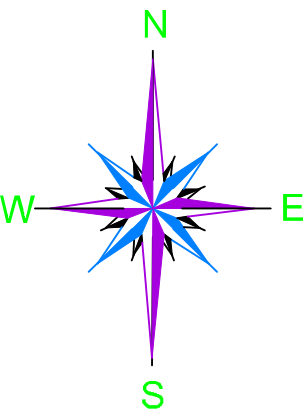

LEGENDS :

BOUNDARY	
ROAD	
BENCH MARK	
CULVERT	
BRIDGE	
STREAMS/ RIVER	
BEE/ POND	
HOUSES/ BUILDING	
PROP. BUND	

PACKAGE NO.:			
04			
NAME OF THE BEEL:			
MORAKOLLONG BEEL			
DEVELOPMENT BLOCK:			
BHURBANDHA			
REVENUE VILLAGE:			
LUKAKUCHI & BANPARA			
DISTRICT:			
MORIGAON			
AREA (Ha):			
15.34 13.55 Ha			
PROJECT TITLE:			
Sustainable Wetlands and Integrated Fisheries Transformation (SWIFT) Project			
CLIENT :			
CONSULTANT :			
DWG TITLE :			
DGPS SURVEY LAYOUT MAP OF MORAKOLLONG BEEL			
DATE :			
CHECKED BY:	SUBMITTED TO:	RECOMMENDED BY:	APPROVED BY:
DATE :	DATE :	DATE :	DATE :
TEAM LEAD	A.E.	E.E.	S.E.

DRONE SURVEY MAP OF MORAKOLLONG BEEL

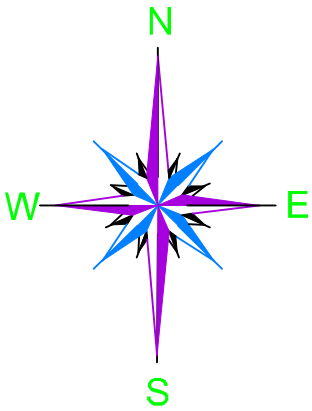

PACKAGE NO.: 04			
NAME OF THE BEEL: MORAKOLLONG BEEL			
DEVELOPMENT BLOCK: BHURBANDHA			
REVENUE VILLAGE: LUKAKUCHI & BANPARA			
DISTRICT: MORIGAON			
AREA (Ha): 15.34 13.55 Ha			
PROJECT TITLE: Sustainable Wetlands and Integrated Fisheries Transformation (SWIFT) Project			
CLIENT : 			
CONSULTANT : 			
DWG TITLE : DRONE SURVEY MAP OF MORAKOLLONG BEEL			
DATE :			
CHECKED BY:	SUBMITTED TO:	RECOMMENDED BY:	APPROVED BY:
DATE :	DATE :	DATE :	DATE :
TEAM LEAD	A.E.	E.E.	S.E.

PLAN

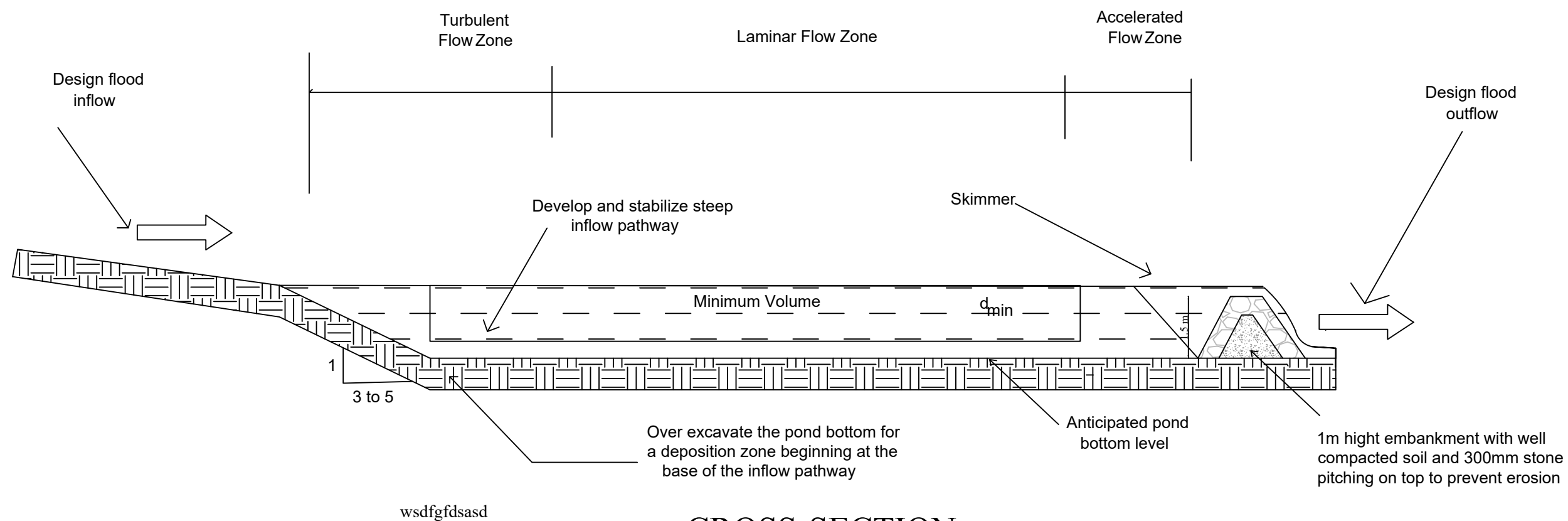
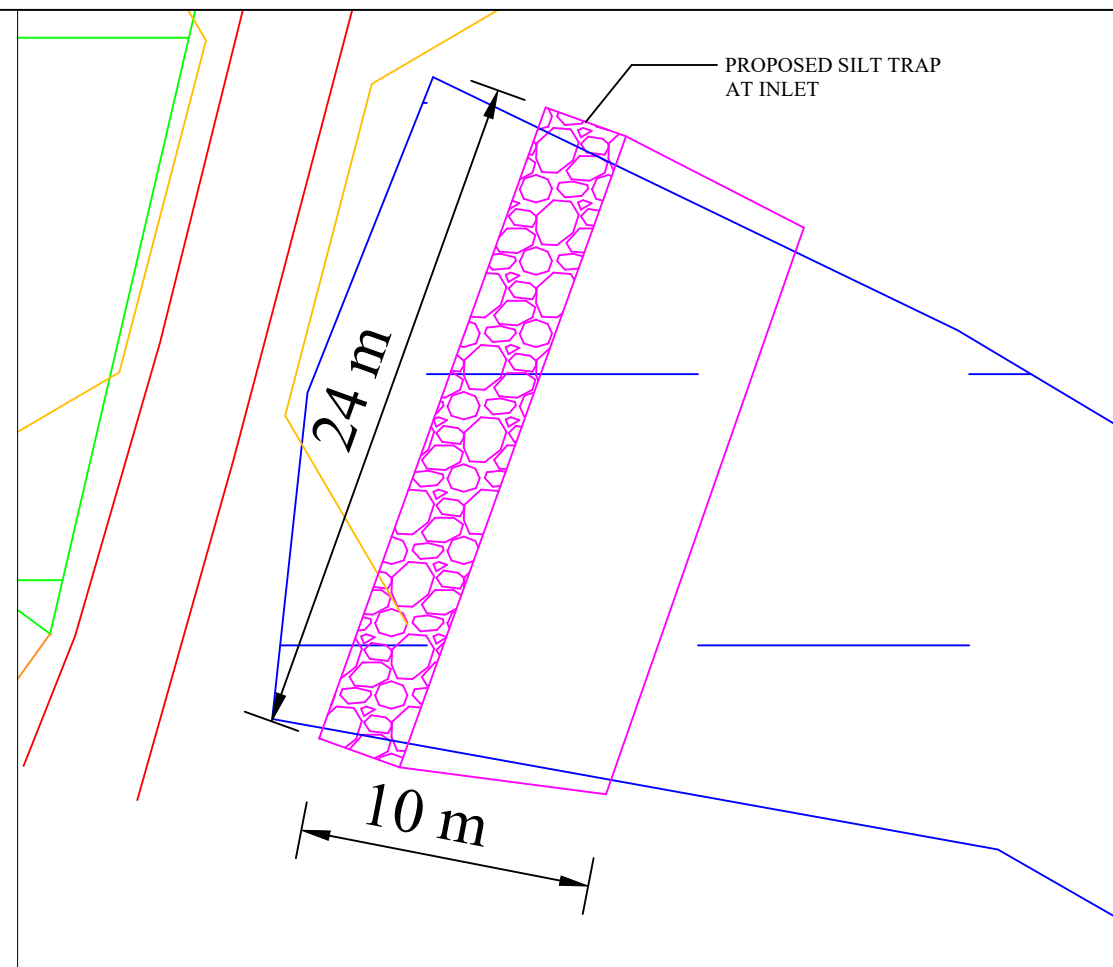

CROSS-SECTION

SCALE: NOT TO SCALE
ALL THE DIMENSTIONS ARE IN METER

PROJECT TITLE:
Sustainable Wetlands and Integrated
Fisheries Transformation (SWIFT) Project



DWG TITLE :
PLAN AND CROSS-SECTION OF
SILT TRAP FOR MORAKOLLONG
BEEL

DATE :	DATE :	DATE :	DATE :
CHECKED BY:	SUBMITTED TO:	RECOMMENDED BY:	APPROVED BY:
DATE :	DATE :	DATE :	DATE :
TEAM LEAD	A.E.	E.E.	S.E.

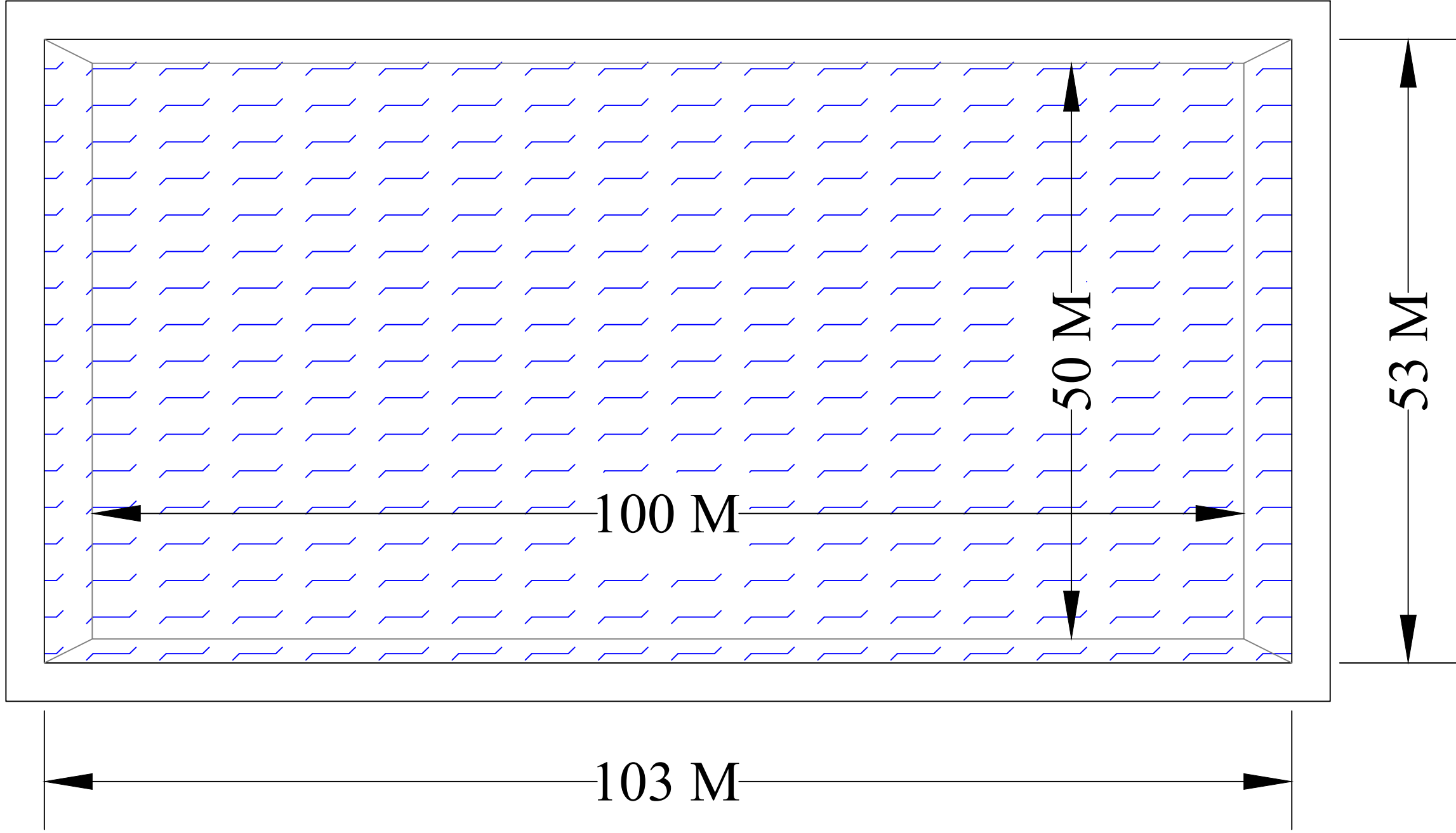

TYPICAL PLAN & SECTION OF JUTE RETTING TANK



PLAN



SECTION

SCALE: NOT TO SCALE			
PROJECT TITLE: Sustainable Wetlands and Integrated Fisheries Transformation (SWIFT) Project			
CLIENT :  ARIAS Society GOVERNMENT OF ASSAM Assam Rural Infrastructure and Agricultural Services Society			
CONSULTANT :  Shubh Consultants & Technocrats LLP			
DWG TITLE : TYPICAL PLAN & SECTION OF UTE RETTING TANK OF 5000 S M			
DATE :			
CHECKED BY:	SUBMITTED TO:	RECOMMENDED BY:	APPROVED BY:
DATE :	DATE :	DATE :	DATE :
TEAM LEAD	A.E.	E.E.	S.E.

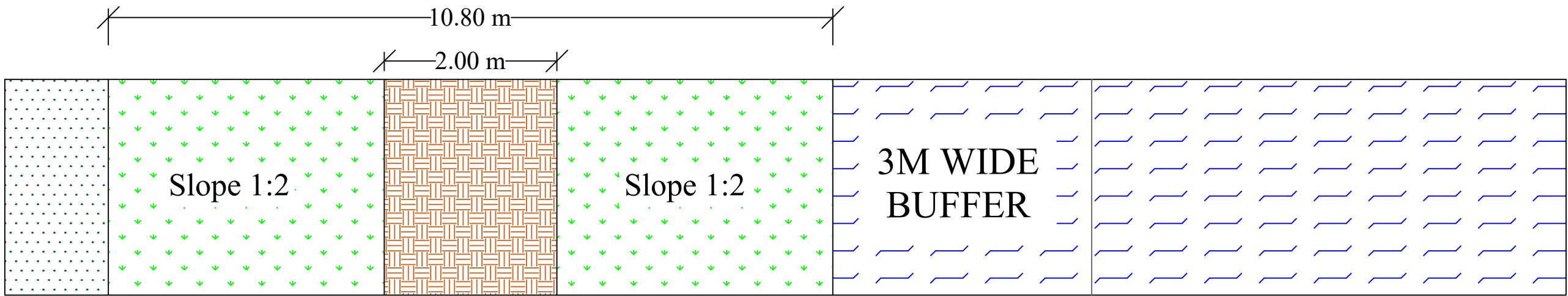

PLAN

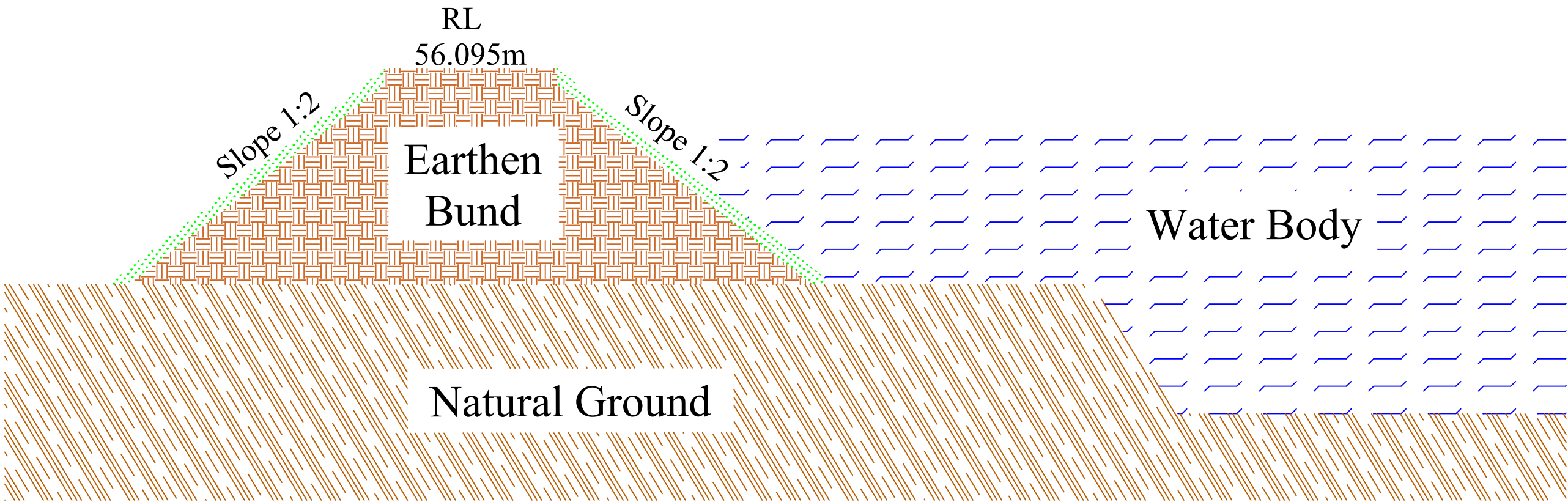

CROSS - SECTION

SCALE: NOT TO SCALE

PROJECT TITLE:
Sustainable Wetlands and Integrated Fisheries Transformation (SWIFT) Project

CLIENT :

ARIAS Society
GOVERNMENT OF ASSAM
Assam Rural Infrastructure and Agricultural Services Society

CONSULTANT :

Shubh
Consultants & Technocrats LLP

DWG TITLE :
TYPICAL PLAN & CROSS-SECTION OF EARTHEN BUND

DATE :

CHECKED BY: **SUBMITTED TO:** **RECOMMENDED BY:** **APPROVED BY:**

--	--	--	--

DATE :	DATE :	DATE :	DATE :
---------------	---------------	---------------	---------------

TEAM LEAD	A.E.	E.E.	S.E.
-----------	------	------	------

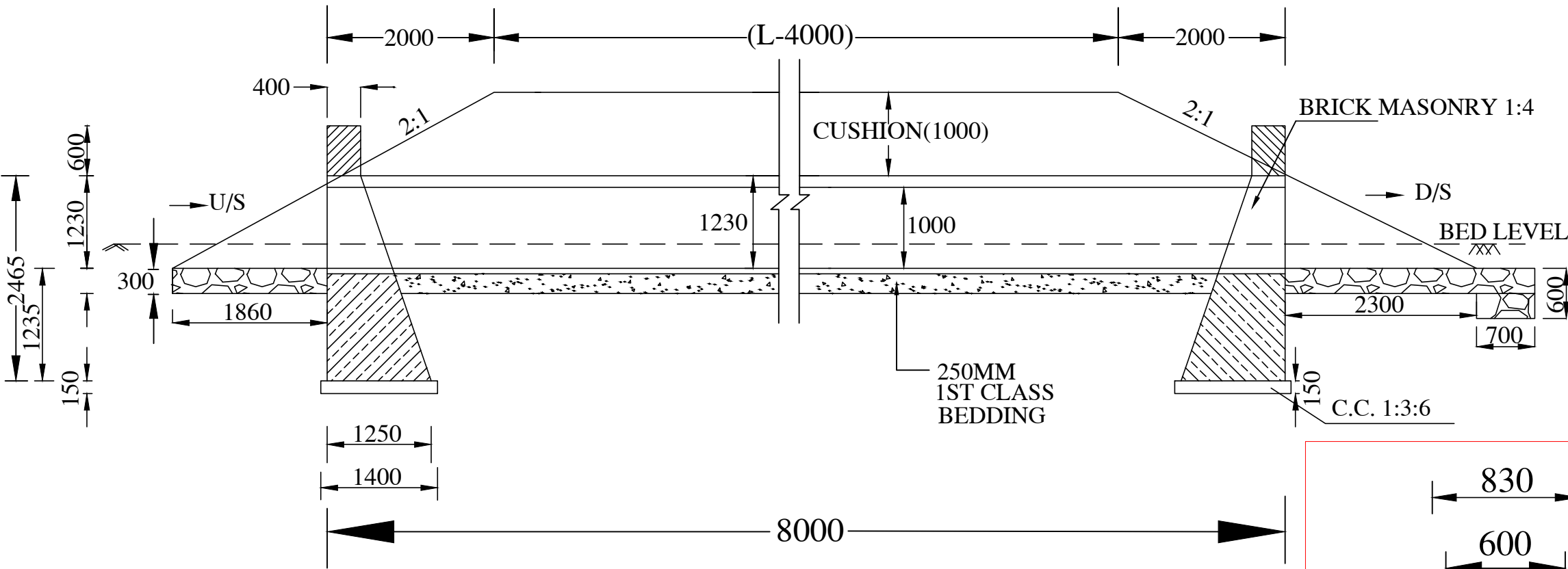

SECTION AT B-B

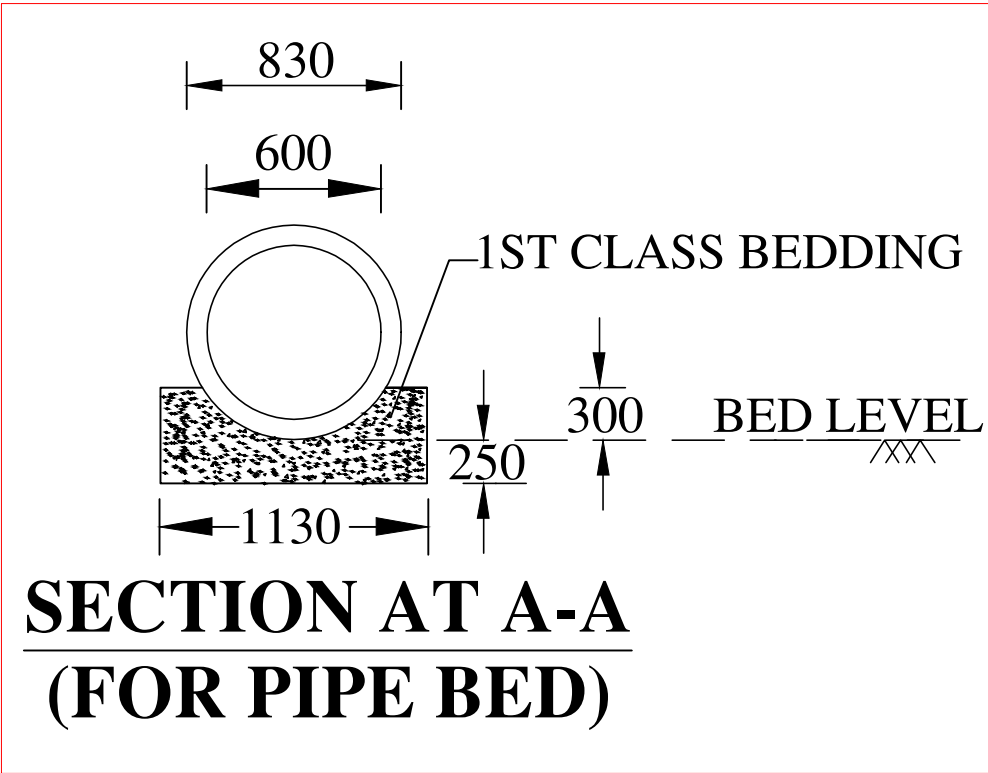

**SECTION AT A-A
(FOR PIPE BED)**

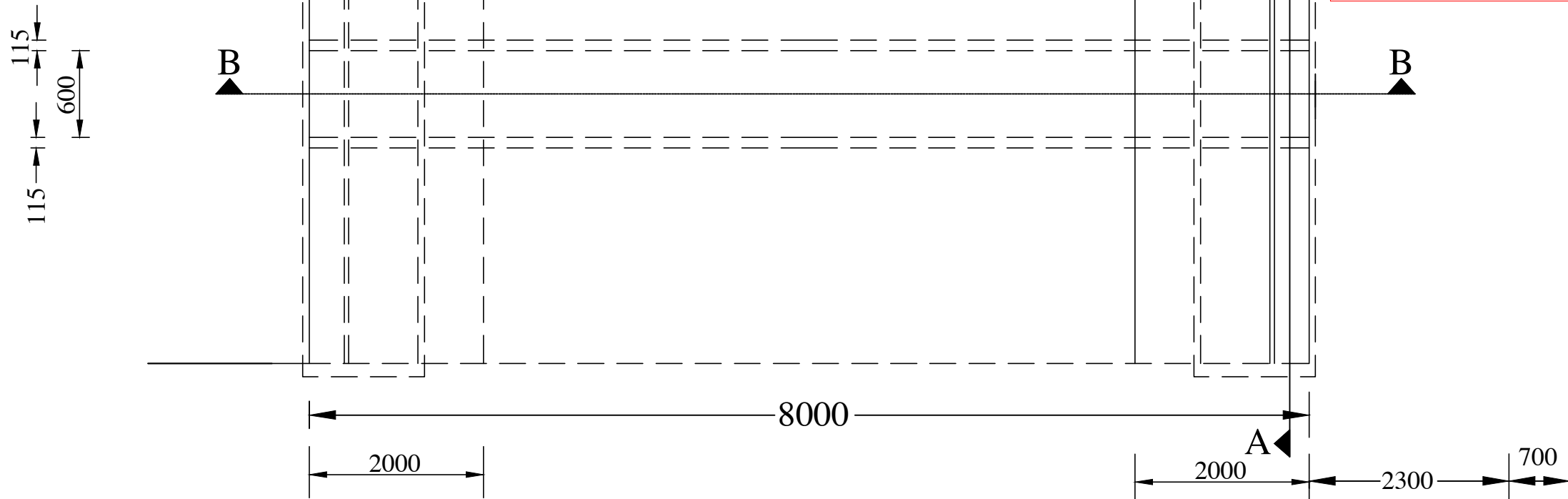

PLAN

NOTES:-

1. ALL DIMENSIONS ARE IN mm UNTIL & UNLESS STATED.
2. THE PIPES SHALL BE RCC NP.3 THE SPECIFICATIONS OF PIPES SHALL BE AS PER IS:458 OF 1988
3. MINIMUM CUSHION ABOVE PIPE INCLUDING ROAD CRUST SHALL BE 1.0M

SCALE: NOT TO SCALE

PROJECT TITLE:
Sustainable Wetlands and Integrated Fisheries Transformation (SWIFT) Project

CLIENT :

ARIAS Society
GOVERNMENT OF ASSAM
Assam Rural Infrastructure and Agricultural Services Society

CONSULTANT :

Shubh
Consultants & Technocrats LLP

DWG TITLE :
STANDARD DRAWING
RCC PIPE CULVERT WITH SINGLE PIPE
600MM DIA, NP-3

DATE :



CHECKED BY: **SUBMITTED TO:** **RECOMMENDED BY:** **APPROVED BY:**

--	--	--	--

DATE : **DATE :** **DATE :** **DATE :**

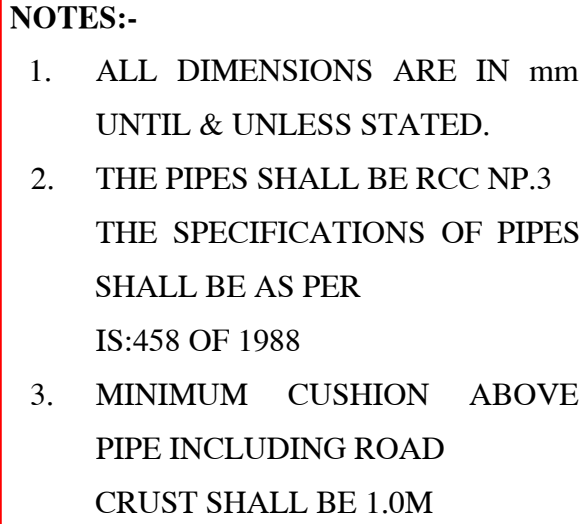
TEAM LEAD **A.E.** **E.E.** **S.E.**

[illegible]

<h1 style="text-align: center;">SCALE NOT TO SCALE</h1>			
PROJECT TITLE: Sustainable Wetlands and Integrated Fisheries Transformation (SWIFT) Project			
CLIENT : <div style="display: flex; align-items: center; justify-content: center;">  <div style="margin-left: 10px;"> ARIAS Society GOVERNMENT OF ASSAM <small>Assam Rural Infrastructure and Agricultural Services Society</small> </div> </div>			
CONSULTANT : <div style="display: flex; align-items: center; justify-content: center;">  <div style="margin-left: 10px;"> Shubb Consultants & Technocrats LLP </div> </div>			
DWG TITLE : <h2 style="text-align: center;">STANDARD DRAWING</h2> <h3 style="text-align: center;">RCC PIPE CULVERT WITH SINGLE PIPE 1200MM DIA,NP-3</h3>			
DATE :			
CHECKED BY:	SUBMITTED TO:	RECOMMENDED BY:	APPROVED BY:
DATE :	DATE :	DATE :	DATE :
TEAM LEAD	A.E.	E.E.	S.E.

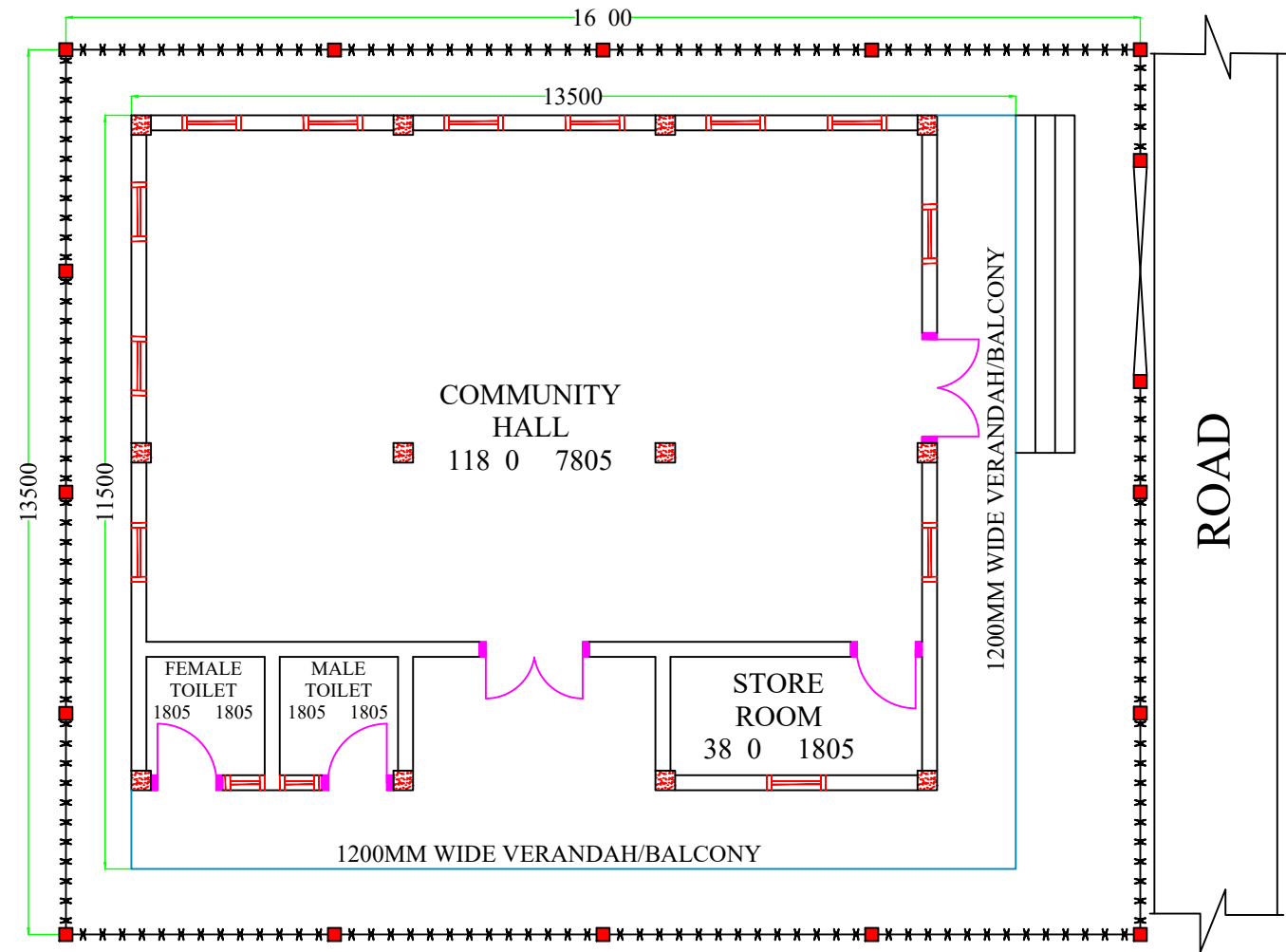

PLAN

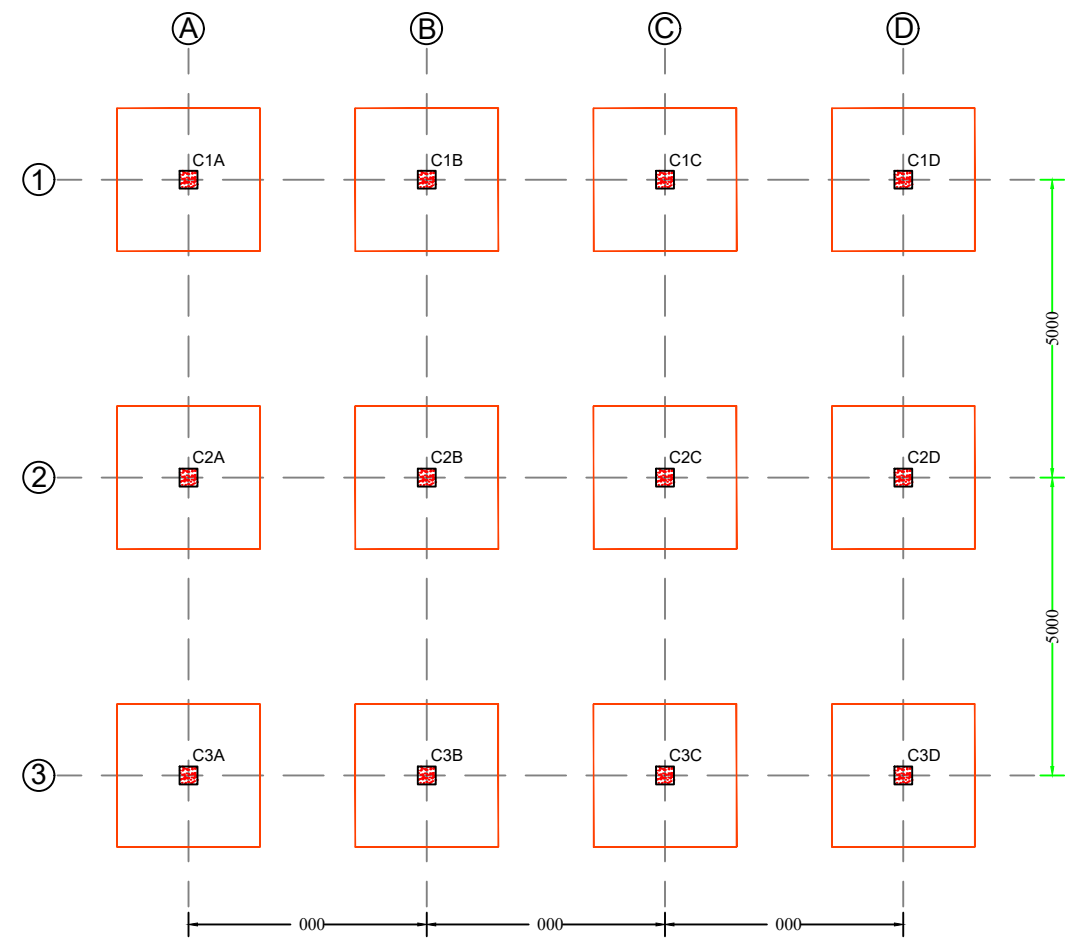

FOOTING & COLUMN PLAN

NOTES :

1. All dimensions are in millimetres.
2. All dimensions are to be read and not to be scaled.
3. Grade of Concrete used : M-20.
4. Grade of Steel Reinf. used : TMT (Grade-500)
5. Clear cover for reinf. bars :
 - i) In Foundations - 50 mm.
 - ii) In Columns - 40 mm.
 - iii) In Beams - 25 mm.
 - iv) In Slabs - 20 mm.
6. Not more than one third of the total number of main bars shall be over-lapped at any section of a column.
7. Laps, anchorage of reinf. bars shall be as per I.S.456-2000.
8. Maximum size of Coarse Aggregate shall be 20 mm and down graded.
9. Aggregate shall comply with the requirements of I.S.:383-1970.
10. Lap / Development length = 50 x 'd' where, 'd' = diameter of reinforcing bar.
11. In addition to Lintels, R.C.C. band at sill level should also be provided.
12. Use R.C.C. bands also in all vertical sides of openings.
13. Protruding rods to be provided in columns for embedding all brick walls.
14. Joints between walls & beams may be embedded with epoxy based joint filling compounds.
15. All Reinforcement detailing should meet all the general requirements of IS:4326 and IS:13920.
16. Dimensions shall be in conjunction with Architectural drawings. Architectural drawings shall be followed in the event of any discrepancy with due regard to the Structural requirements. Any major deviations shall be brought to the notice of the Engineer-in-charge.

COMPONENT	QTY	SIZE
MAIN DOOR	1 Nos.	1500mm x 2100mm
BACK DOOR	1 Nos.	1500mm x 2100mm
STORE ROOM DOOR	1 Nos.	900mm x 2100mm
TOILET DOOR	2 Nos.	900mm x 2100mm
MAIN WINDOW	12 Nos.	900mm x 1200mm
TOILET WINDOW	2 Nos.	600mm x 1200mm

SCALE: NOT TO SCALE

PROJECT TITLE:
Sustainable Wetlands and Integrated Fisheries Transformation (SWIFT) Project

CLIENT :

ARIAS Society
GOVERNMENT OF ASSAM
Assam Rural Infrastructure and Agricultural Services Society

CONSULTANT :

Shubh
Consultants & Technocrats LLP

DWG TITLE :
**STANDARD DRAWING
PLAN & ELEVATION OF
COMMUNITY CENTRE**

DATE : _____

CHECKED BY: _____ SUBMITTED TO: _____ RECOMMENDED BY: _____ APPROVED BY: _____

DATE :	DATE :	DATE :	DATE :
TEAM LEAD	A.E.	E.E.	S.E.

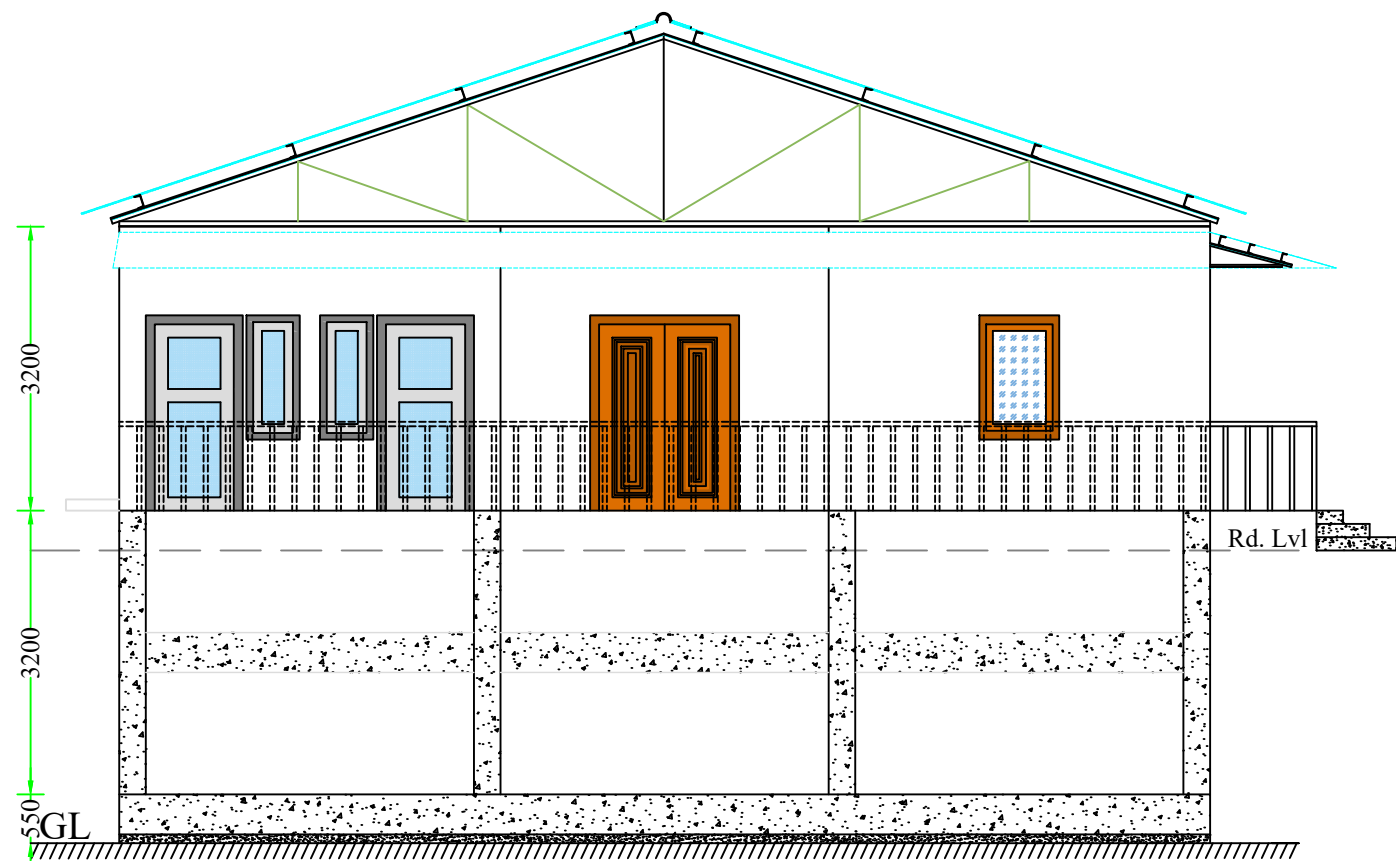

SIDE ELEVATION

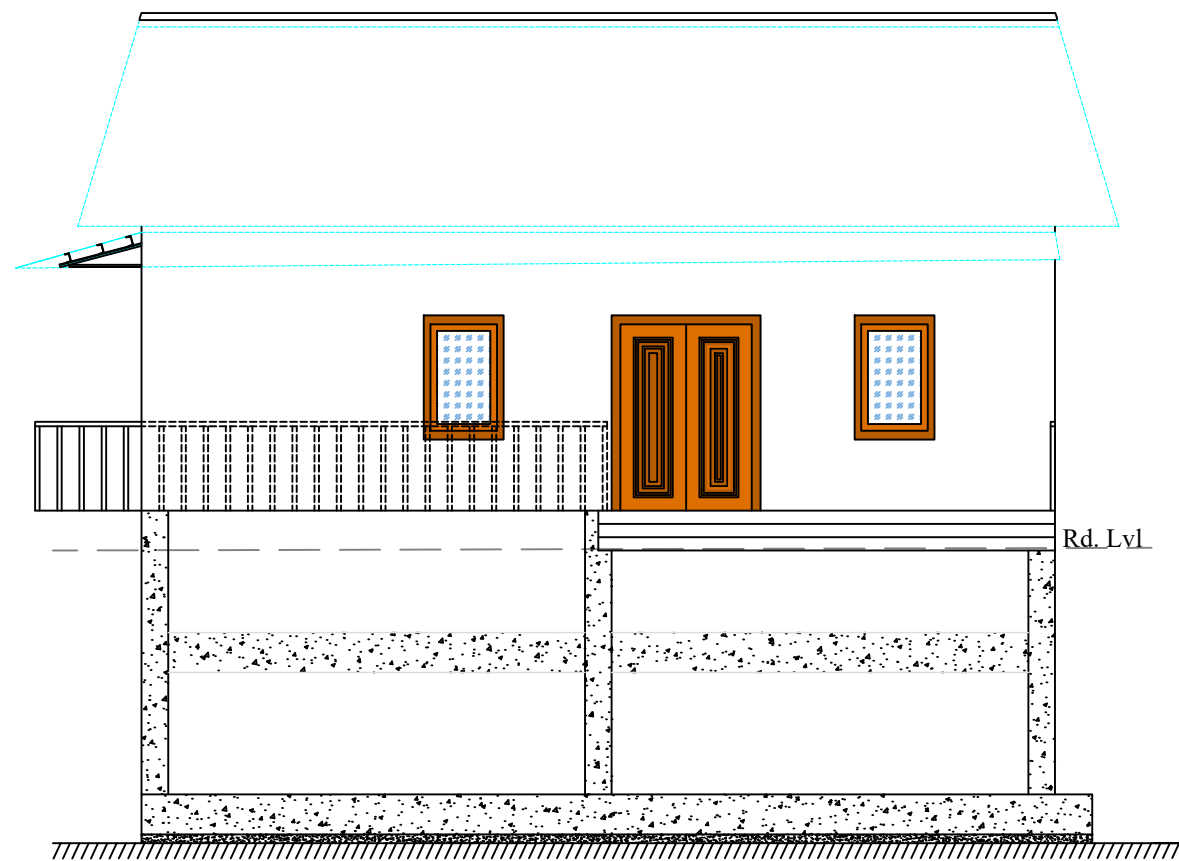

FRONT ELEVATION

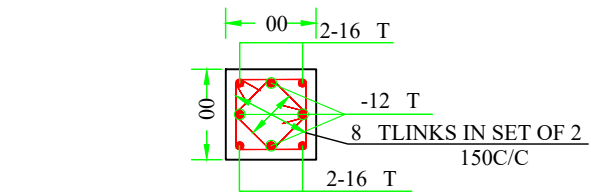

SECTION 1-1

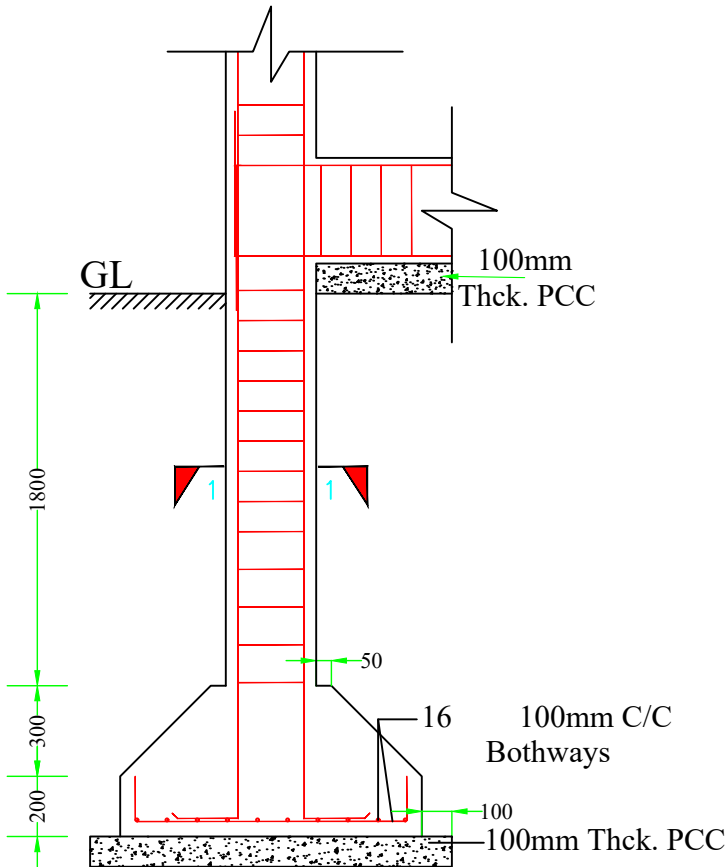

SECTION X-X'

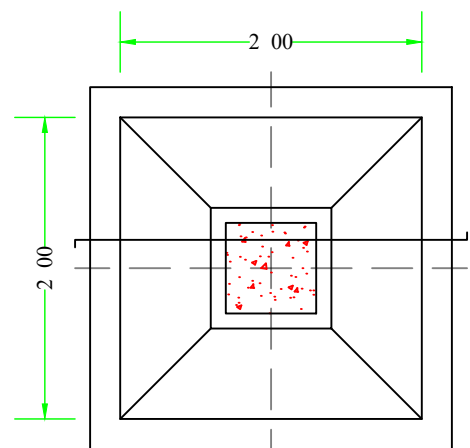

FOOTING PLAN

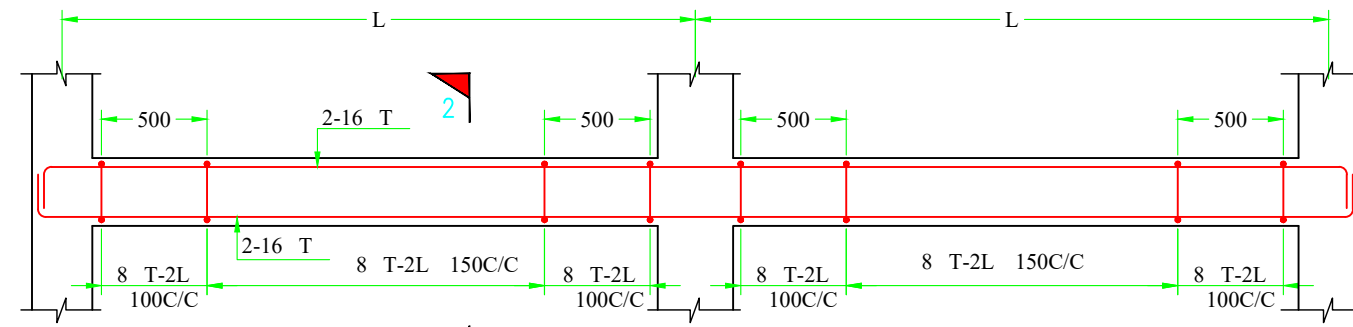

DETAIL OF TIE BEAM (300X450)

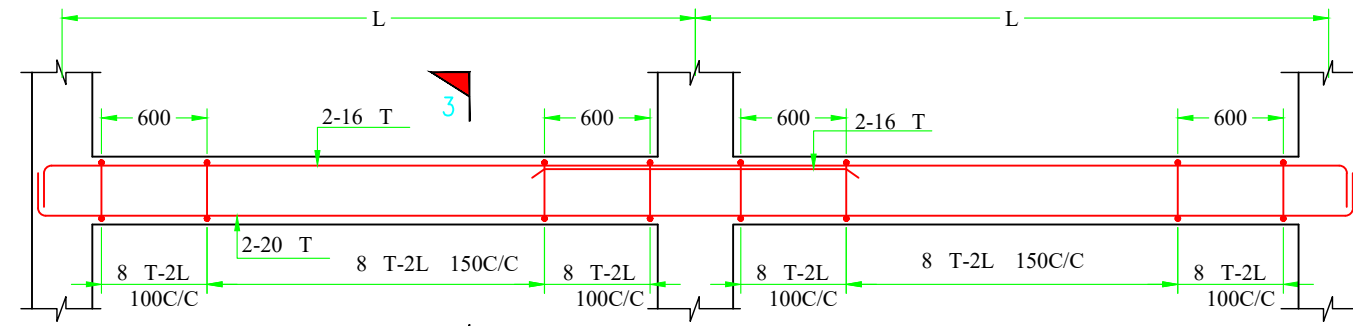

DETAIL OF SUPPORT BEAM (300X450)

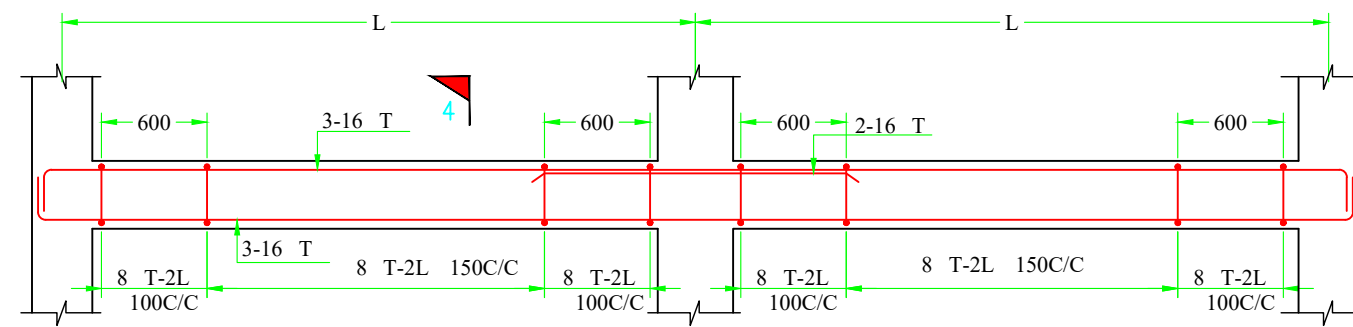

DETAIL OF FLOOR BEAM (300X600)

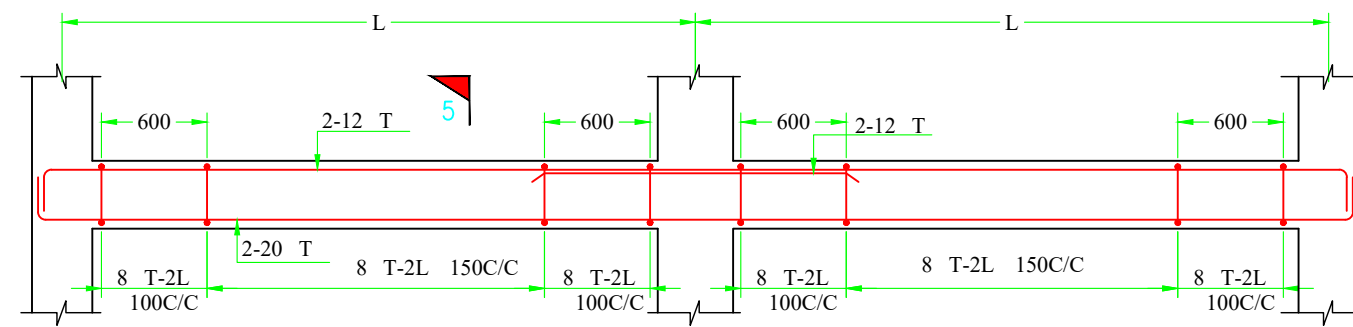

DETAIL OF ROOF BEAM (230X380)

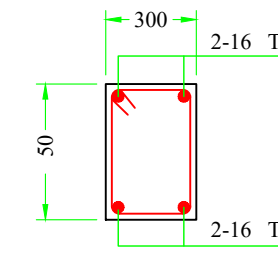

SECTION 2-2

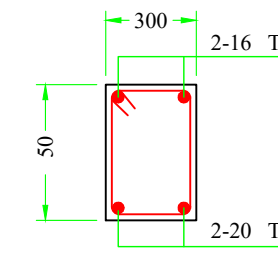

SECTION 3-3

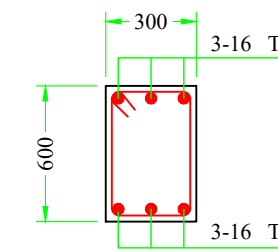

SECTION 4-4

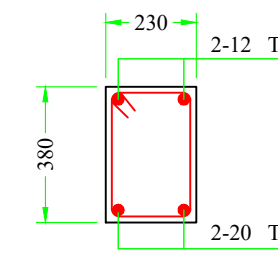

SECTION 5-5

NOTES :

- All dimensions are in millimetres.
- All dimensions are to be read and not to be scaled.
- Grade of Concrete used : M-20.
- Grade of Steel Reinf. used : TMT (Grade-500)
- Clear cover for reinf. bars :
 - In Foundations - 50 mm.
 - In Columns - 40 mm.
 - In Beams - 25 mm.
 - In Slabs - 20 mm.
- Not more than one third of the total number of main bars shall be over-lapped at any section of a column.
- Laps, anchorage of reinf. bars shall be as per I.S.456-2000.
- Maximum size of Coarse Aggregate shall be 20 mm and down graded.
- Aggregate shall comply with the requirements of I.S.:383-1970.
- Lap / Development length = $50 \times 'd'$ where, 'd' = diameter of reinforcing bar.
- In addition to Lintels, R.C.C. band at sill level should also be provided.
- Use R.C.C. bands also in all vertical sides of openings.
- Protruding rods to be provided in columns for embedding all brick walls.
- Joints between walls & beams may be embedded with epoxy based joint filling compounds.
- All Reinforcement detailing should meet all the general requirements of IS:4326 and IS:13920.
- Dimensions shall be in conjunction with Architectural drawings. Architectural drawings shall be followed in the event of any discrepancy with due regard to the Structural requirements. Any major deviations shall be brought to the notice of the Engineer-in-charge.

SCALE: NOT TO SCALE

PROJECT TITLE:
Sustainable Wetlands and Integrated Fisheries Transformation (SWIFT) Project

CLIENT :

ARIAS Society
GOVERNMENT OF ASSAM
Assam Rural Infrastructure and Agricultural Services Society

CONSULTANT :

Shubh
Consultants & Technocrats LLP

DWG TITLE :
STANDARD DRAWING
DETAILS OF FOOTING, COLUMN & BEAM
OF COMMUNITY CENTRE

DATE :	DATE :	DATE :	DATE :
CHECKED BY:	SUBMITTED TO:	RECOMMENDED BY:	APPROVED BY:
TEAM LEAD	A.E.	E.E.	S.E.

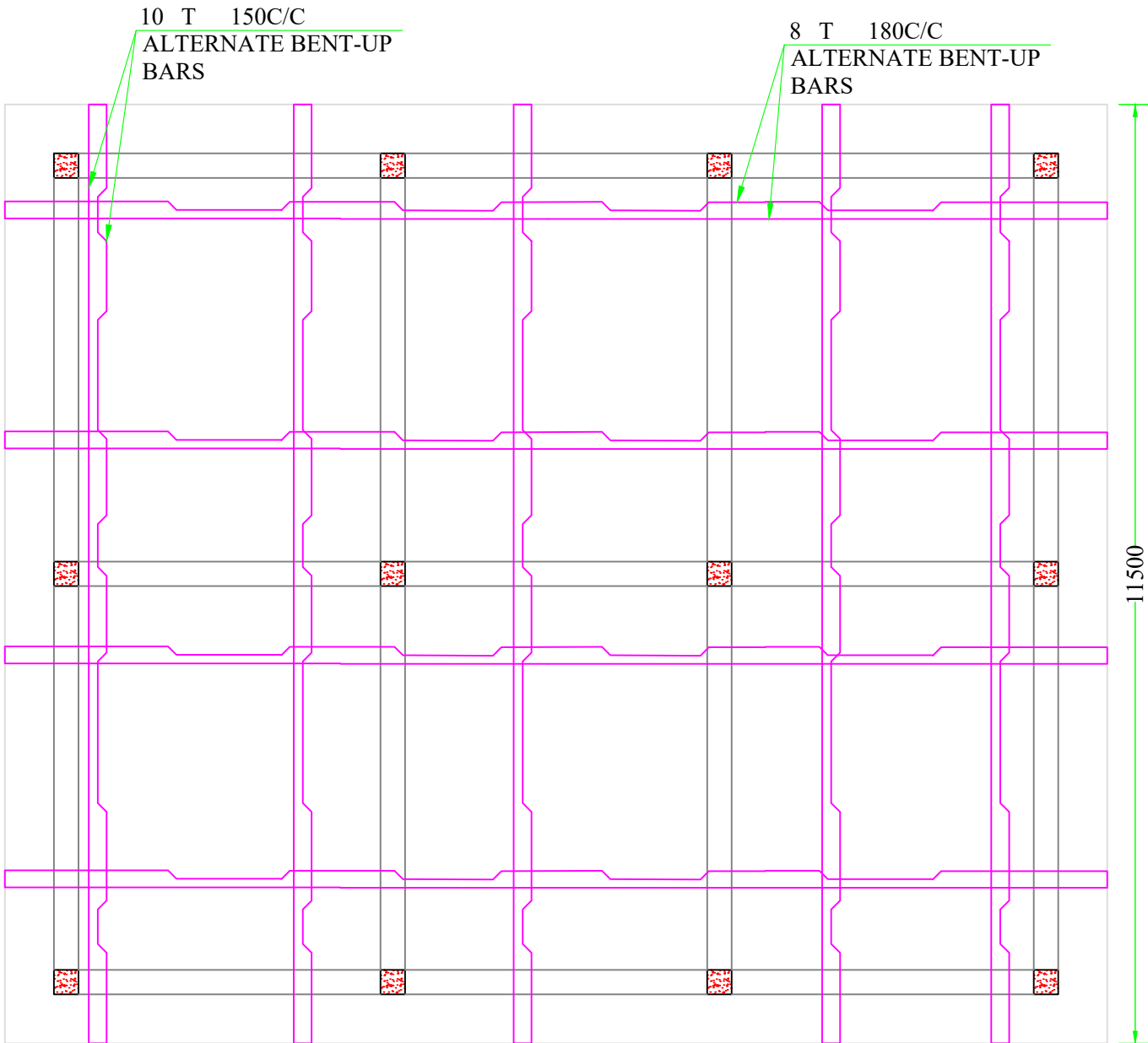

DETAIL OF FLOOR SLAB
(SLAB THICKNESS : 150mm)

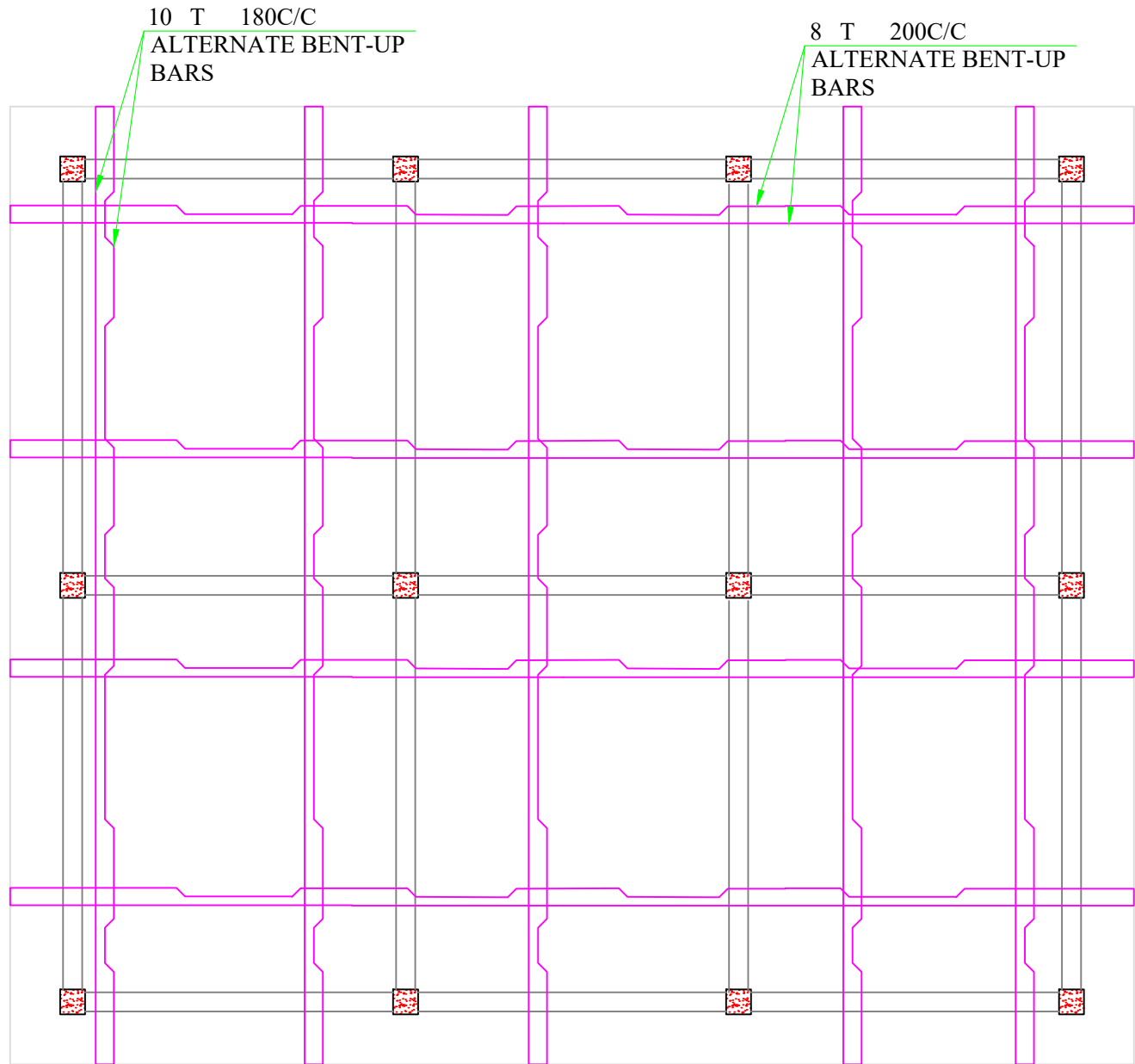



DETAIL OF ROOF SLAB
(SLAB THICKNESS : 125mm)

- NOTES :**
1. All dimensions are in millimetres.
 2. All dimensions are to be read and not to be scaled.
 3. Grade of Concrete used : M-20.
 4. Grade of Steel Reinf. used : TMT (Grade-500)
 5. Clear cover for reinf. bars :
 - i) In Foundations - 50 mm.
 - ii) In Columns - 40 mm.
 - iii) In Beams - 25 mm.
 - iv) In Slabs - 20 mm.
 6. Not more than one third of the total number of main bars shall be over-lapped at any section of a column.
 7. Laps, anchorage of reinf. bars shall be as per I.S.456-2000.
 8. Maximum size of Coarse Aggregate shall be 20 mm and down graded.
 9. Aggregate shall comply with the requirements of I.S.:383-1970.
 10. Lap / Development length = $50 \times 'd'$ where, 'd' = diameter of reinforcing bar.
 11. In addition to Lintels, R.C.C. band at sill level should also be provided.
 12. Use R.C.C. bands also in all vertical sides of openings.
 13. Protruding rods to be provided in columns for embedding all brick walls.
 14. Joints between walls & beams may be embedded with epoxy based joint filling compounds.
 15. All Reinforcement detailing should meet all the general requirements of IS:4326 and IS:13920.
 16. Dimensions shall be in conjunction with Architectural drawings. Architectural drawings shall be followed in the event of any discrepancy with due regard to the Structural requirements. Any major deviations shall be brought to the notice of the Engineer-in-charge.

SCALE: NOT TO SCALE

PROJECT TITLE:
Sustainable Wetlands and Integrated Fisheries Transformation (SWIFT) Project

CLIENT : 
ARIAS Society
GOVERNMENT OF ASSAM
Assam Rural Infrastructure and Agricultural Services Society

CONSULTANT : 
Shubh
Consultants & Technocrats LLP

DWG TITLE :
STANDARD DRAWING
DETAILS OF SLAB OF
COMMUNITY CENTRE

DATE :			
CHECKED BY:	SUBMITTED TO:	RECOMMENDED BY:	APPROVED BY:
DATE :	DATE :	DATE :	DATE :
TEAM LEAD	A.E.	E.E.	S.E.

DEATILS OF RCC POST FOR CHAIN-LINK FENCING

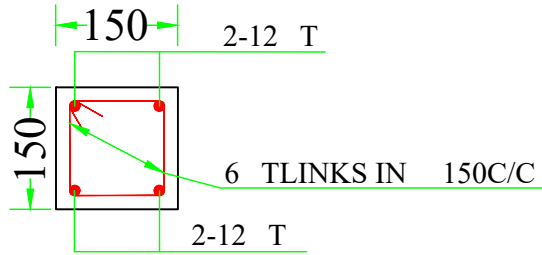

SECTION 6-6

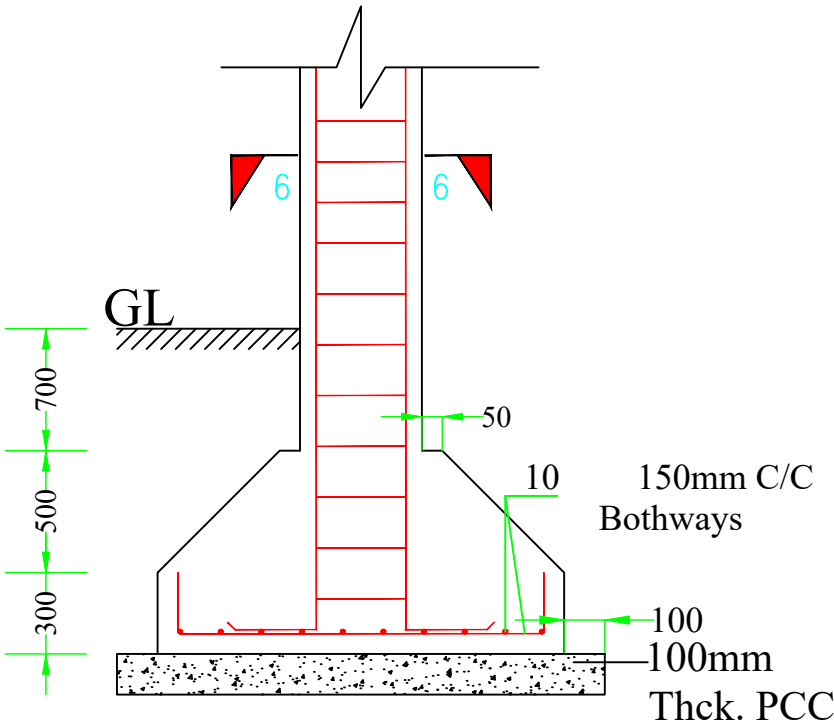

SECTION Y-Y'

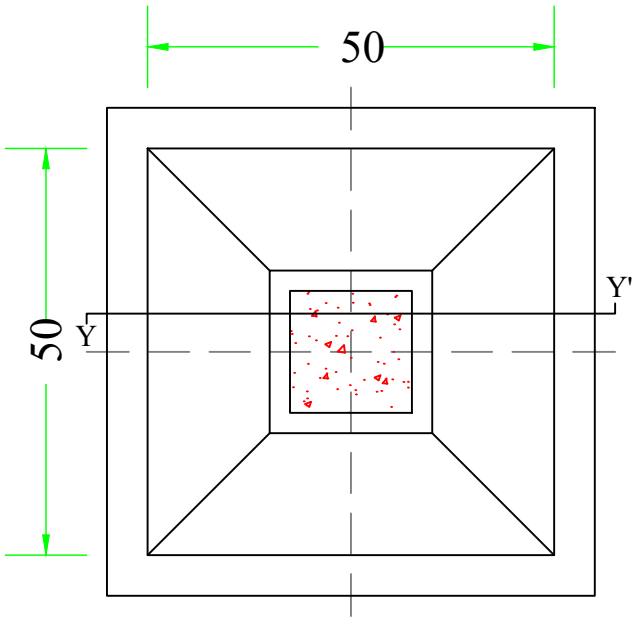

FOOTING PLAN

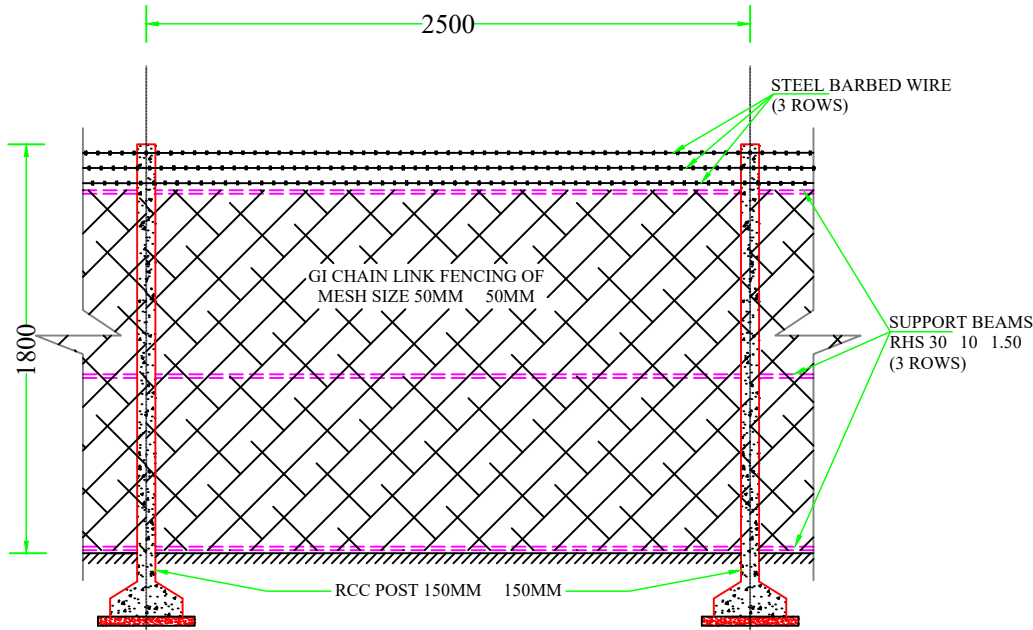

DETAILS OF CHAIN LINK FENCE

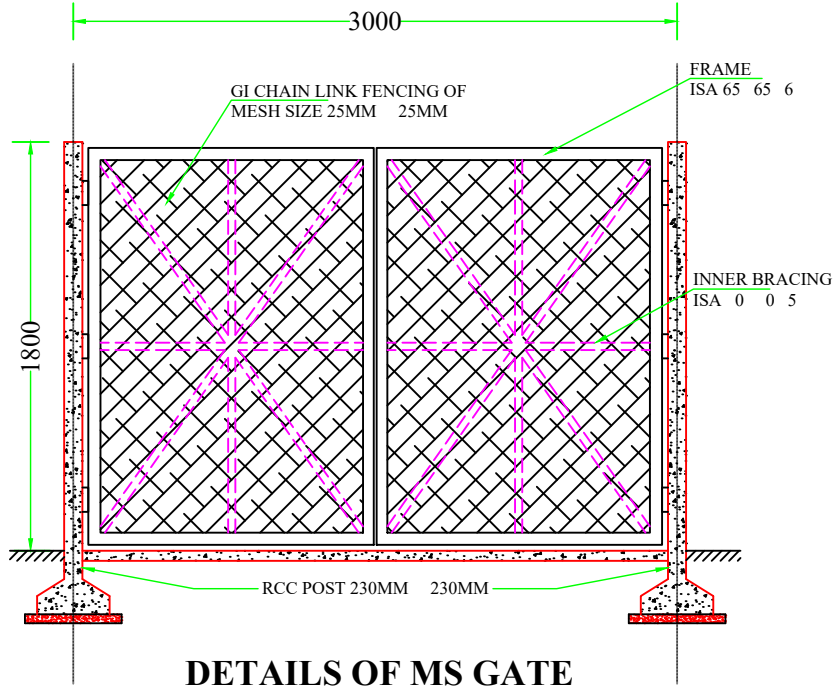

DETAILS OF MS GATE

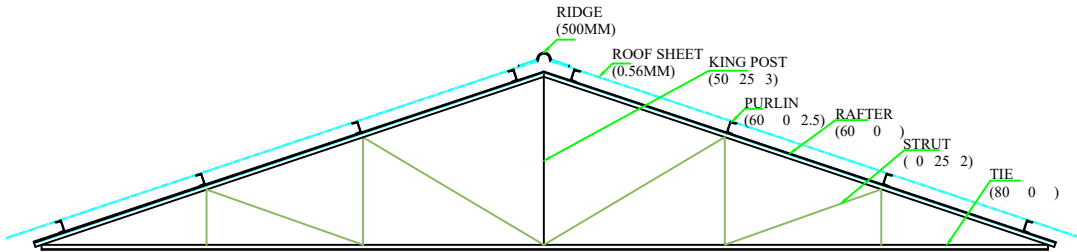

DETAILS OF ROOF TRUSS

DEATILS OF RCC POST FOR GATE

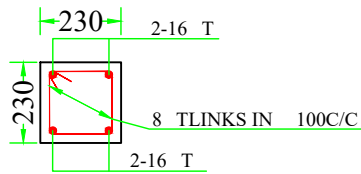

SECTION 7-7

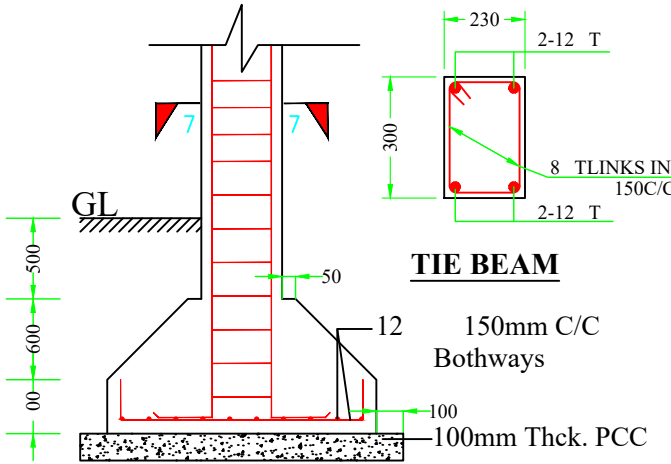

TIE BEAM

SECTION Z-Z'

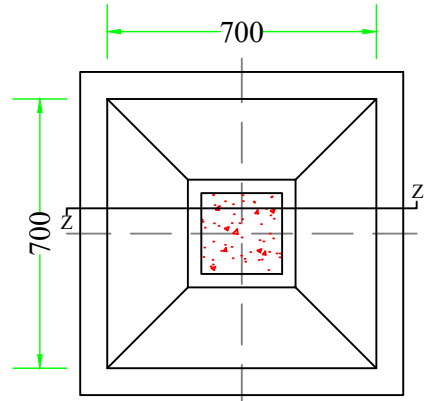

FOOTING PLAN

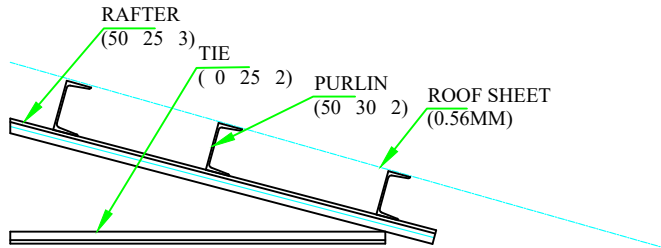

DETAILS OF EXTENDED ROOF TRUSS

NOTES :

- All dimensions are in millimetres.
- All dimensions are to be read and not to be scaled.
- Grade of Concrete used : M-20.
- Grade of Steel Reinf. used : TMT (Grade-500)
- Clear cover for reinf. bars :
 - In Foundations - 50 mm.
 - In Columns - 40 mm.
 - In Beams - 25 mm.
 - In Slabs - 20 mm.
- Not more than one third of the total number of main bars shall be over-lapped at any section of a column.
- Laps, anchorage of reinf. bars shall be as per I.S.456-2000.
- Maximum size of Coarse Aggregate shall be 20 mm and down graded.
- Aggregate shall comply with the requirements of I.S.:383-1970.
- Lap / Development length = 50 x 'd' where, 'd' = diameter of reinforcing bar.
- In addition to Lintels, R.C.C. band at sill level should also be provided.
- Use R.C.C. bands also in all vertical sides of openings.
- Protruding rods to be provided in columns for embedding all brick walls.
- Joints between walls & beams may be embedded with epoxy based joint filling compounds.
- All Reinforcement detailing should meet all the general requirements of IS:4326 and IS:13920.
- Dimensions shall be in conjunction with Architectural drawings. Architectural drawings shall be followed in the event of any discrepancy with due regard to the Structural requirements. Any major deviations shall be brought to the notice of the Engineer-in-charge.

SCALE: NOT TO SCALE

PROJECT TITLE:
Sustainable Wetlands and Integrated Fisheries Transformation (SWIFT) Project

CLIENT :

ARIAS Society
GOVERNMENT OF ASSAM
Assam Rural Infrastructure and Agricultural Services Society

CONSULTANT :

Shubh
Consultants & Technocrats LLP

DWG TITLE :
STANDARD DRAWING
DETAILS OF CHAIN-LINK FENCING, GATE & ROOF TRUSS OF COMMUNITY CENTRE



DATE :

CHECKED BY: SUBMITTED TO: RECOMMENDED BY: APPROVED BY:

DATE : DATE : DATE : DATE :

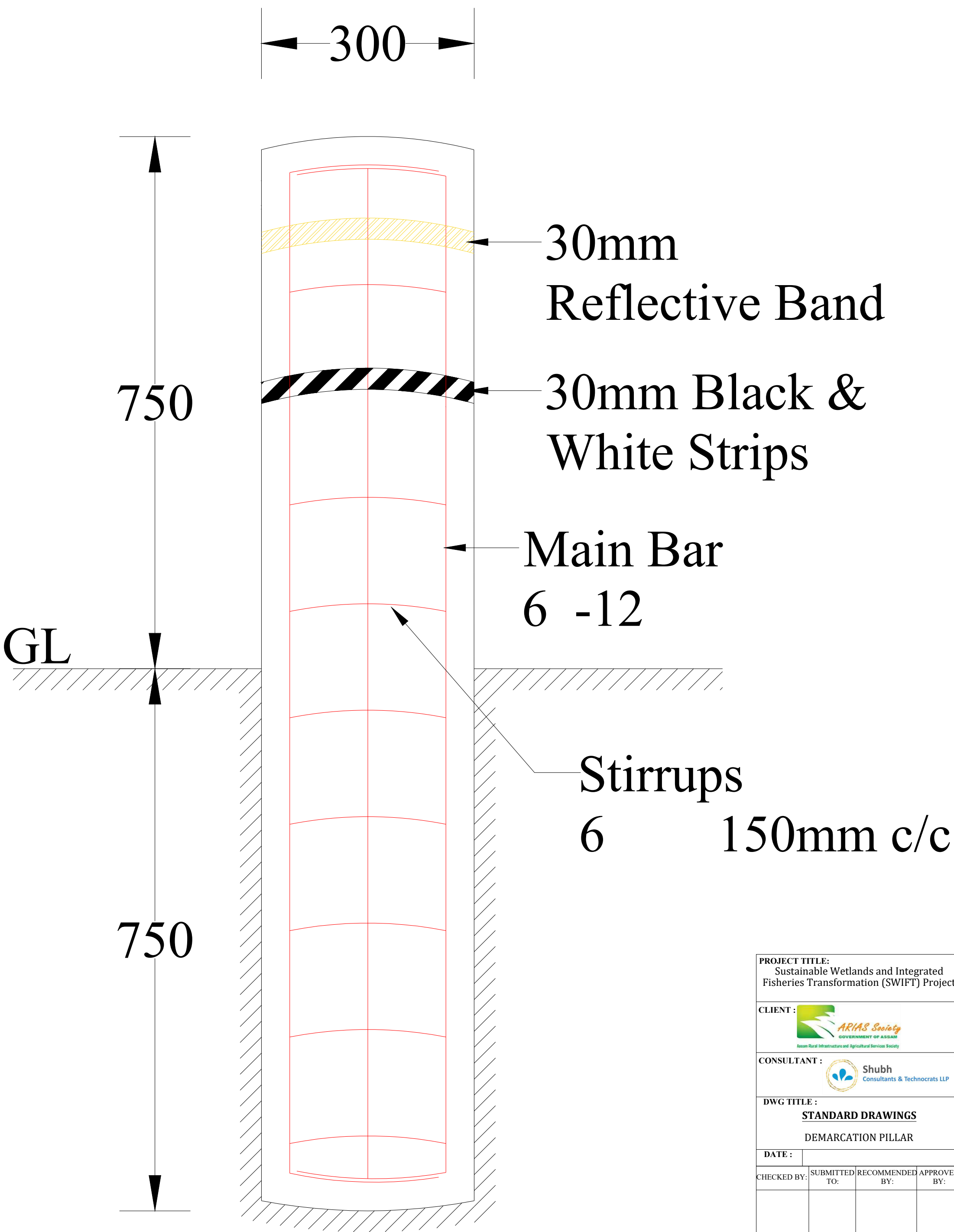
TEAM LEAD A.E. E.E. S.E.



PROJECT TITLE: Sustainable Wetlands and Integrated Fisheries Transformation (SWIFT) Project			
CLIENT :  ARIAS Society GOVERNMENT OF ASSAM Assam Rural Infrastructure and Agricultural Services Society			
CONSULTANT :  Shubh Consultants & Technocrats LLP			
DWG TITLE : STANDARD DRAWINGS DEMARICATION PILLAR			
DATE :			
CHECKED BY:	SUBMITTED TO:	RECOMMENDED BY:	APPROVED BY:
DATE :	DATE :	DATE :	DATE :
TEAM LEAD	A.E.	E.E.	S.E.

TYPICAL SECTION OF ROAD

DETAILS OF ROAD SECTIONS



Section No.	Road Section-01	Road Section-02	Road Section-03	Road Section-04	Road Section-05
Length (m)	280.00	340.00	900.00	450.00	150.00
Width (m)	3.20	3.20	3.20	3.20	3.75

Note: Road Section-04 may be constructed subjected to approval from concerned authorities as per the ADB norms.

ICBP 80 mm
WBM Grade III of thickness 75 mm
GSB Grade II of thickness 150 mm
Well-Compacted Natural Soil

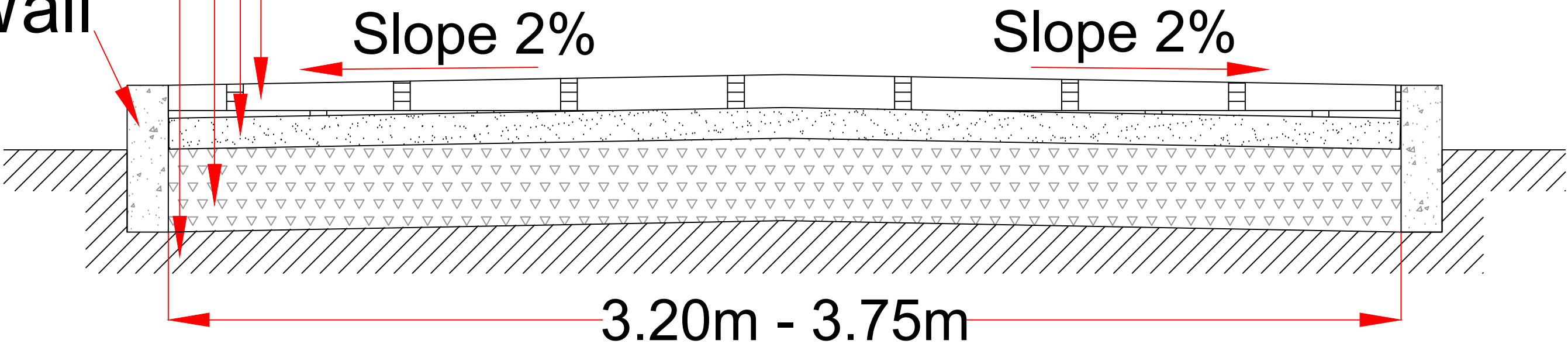
Edge-Restraint Wall



PACKAGE NO.: 0			
NAME OF THE BEEL: MORAKOLLONG BEEL			
DEVELOPMENT BLOCK: BHURBANDHA			
REVENUE VILLAGE: LUKAKUCHI & BANPARA			
DISTRICT: MORIGAON			
AREA (Ha): 13.55 Ha			
PROJECT TITLE: Sustainable Wetlands and Integrated Fisheries Transformation (SWIFT) Project			
CLIENT : 			
CONSULTANT : 			
DWG TITLE : TYPICAL SECTION OF APPROACH ROAD			
DATE :			
CHECKED BY:	SUBMITTED TO:	RECOMMENDED BY:	APPROVED BY:
DATE :	DATE :	DATE :	DATE :
TEAM LEAD	A.E.	E.E.	S.E.

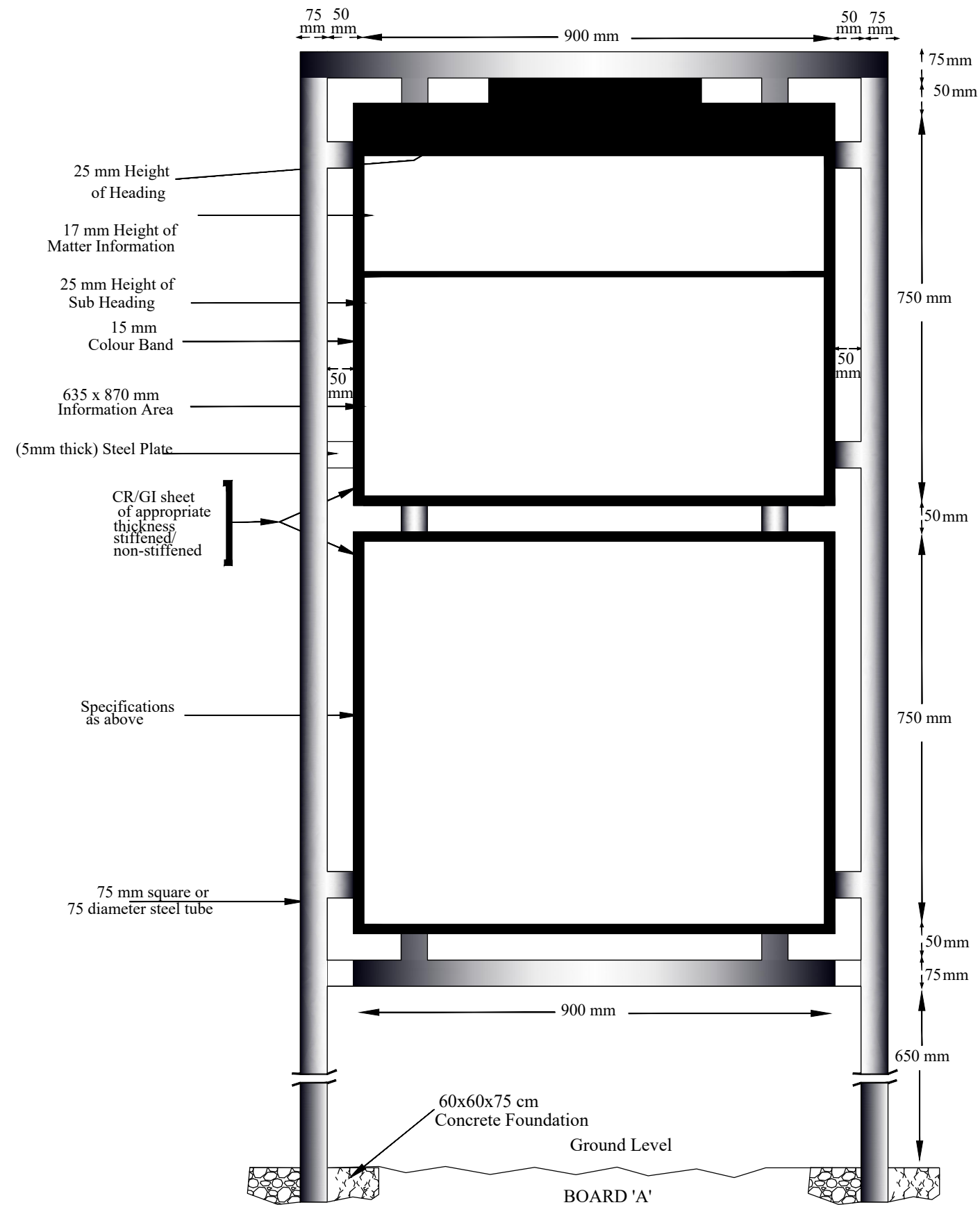

PROJECT TITLE: Sustainable Wetlands and Integrated Fisheries Transformation (SWIFT) Project			
CLIENT : ARIAS SOCIETY			
CONSULTANT : SHUBH CONSULTANTS AND TECHNOCRATS LLP			
DWG TITLE : STANDARD DRAWING INFORMATION BOARD			
DATE :			
CHECKED BY:	SUBMITTED TO:	RECOMMENDED BY:	APPROVED BY:
TEAM LEAD	A.E.	E.E.	S.E.

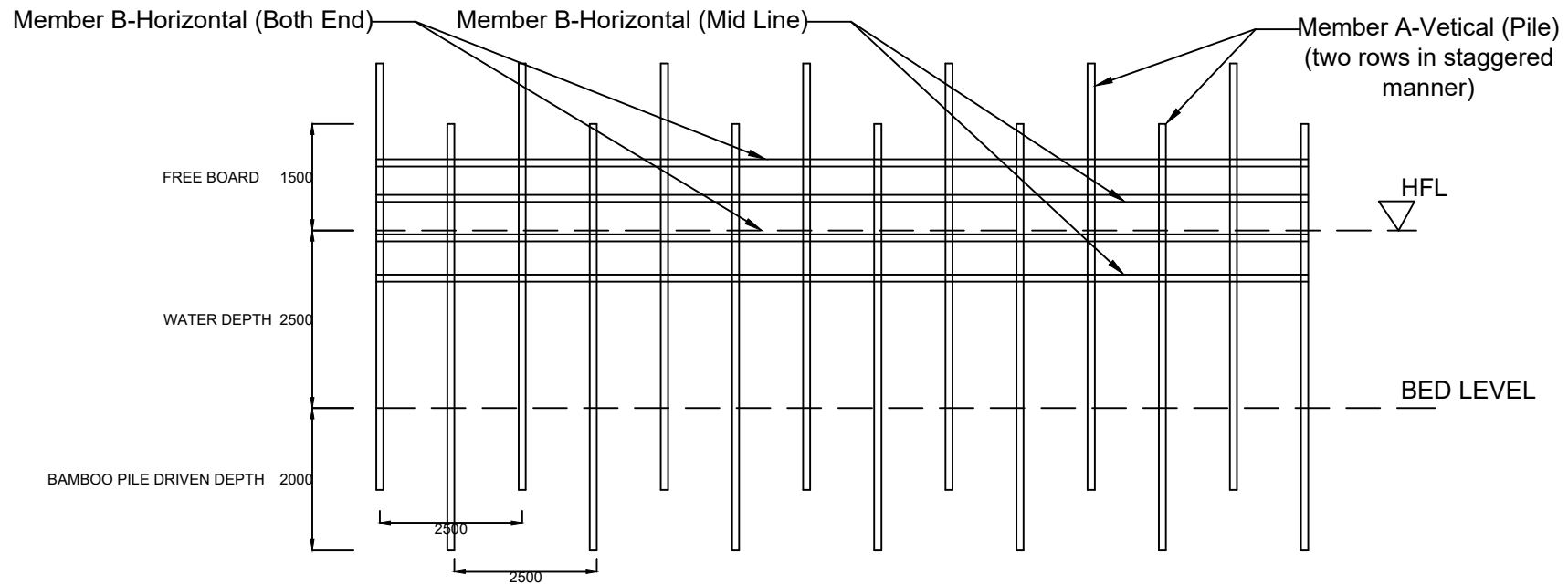

BAMBOO PARTITION/SCREENING STRUCTURE AT BEEL/WETLAND FISHERIES. (FRONT-ELEVATION)

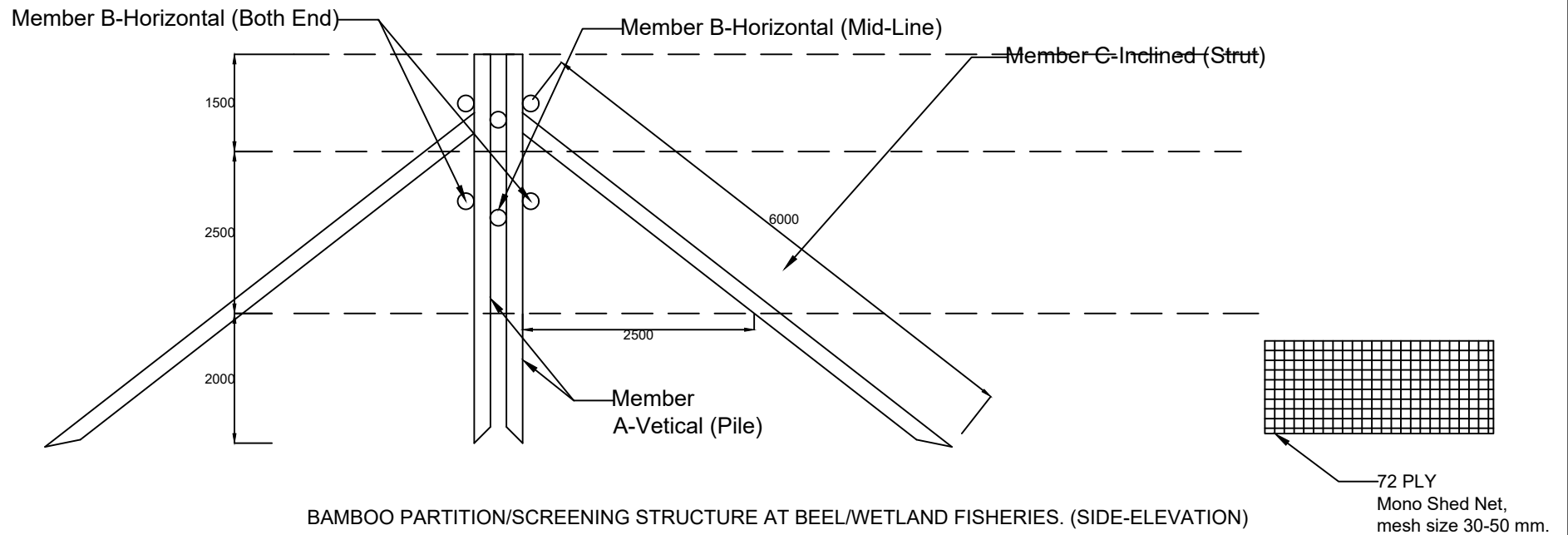

BAMBOO PARTITION/SCREENING STRUCTURE AT BEEL/WETLAND FISHERIES. (SIDE-ELEVATION)

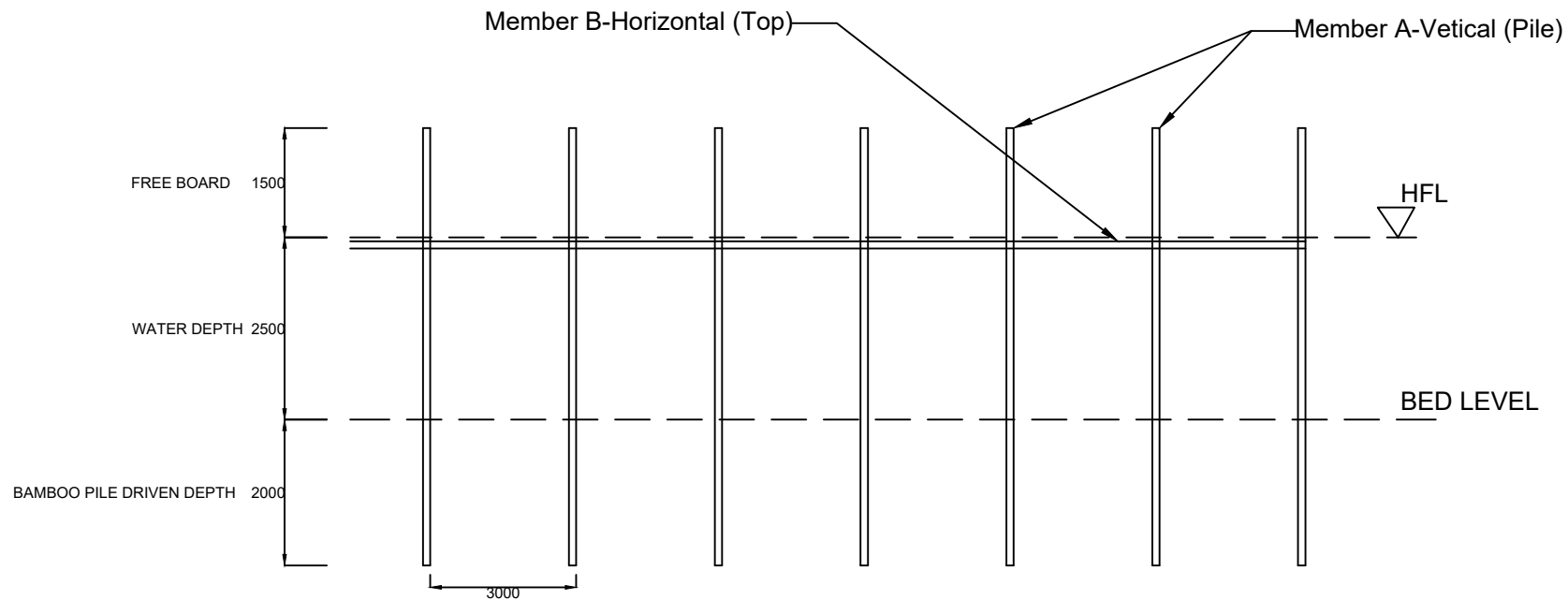

KATAL/CATTLE FISHING STRUCTURE AT BEEL/WETLAND FISHERIES. (FRONT-ELEVATION)

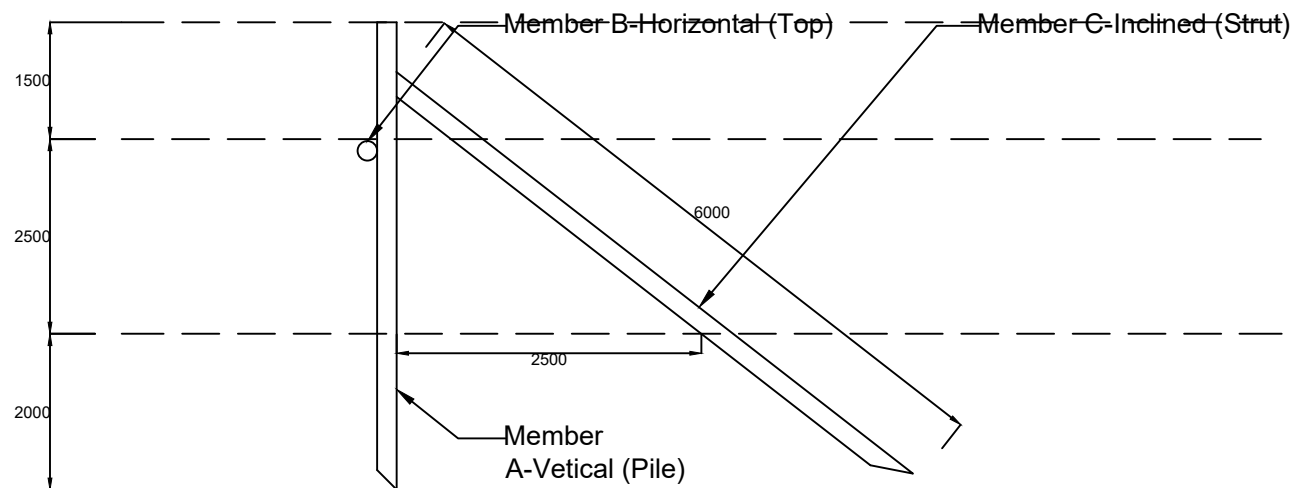

KATAL/CATTLE FISHING STRUCTURE AT BEEL/WETLAND FISHERIES. (SIDE-ELEVATION)